COLLEGE LIBRARY

The Bohemian 1945

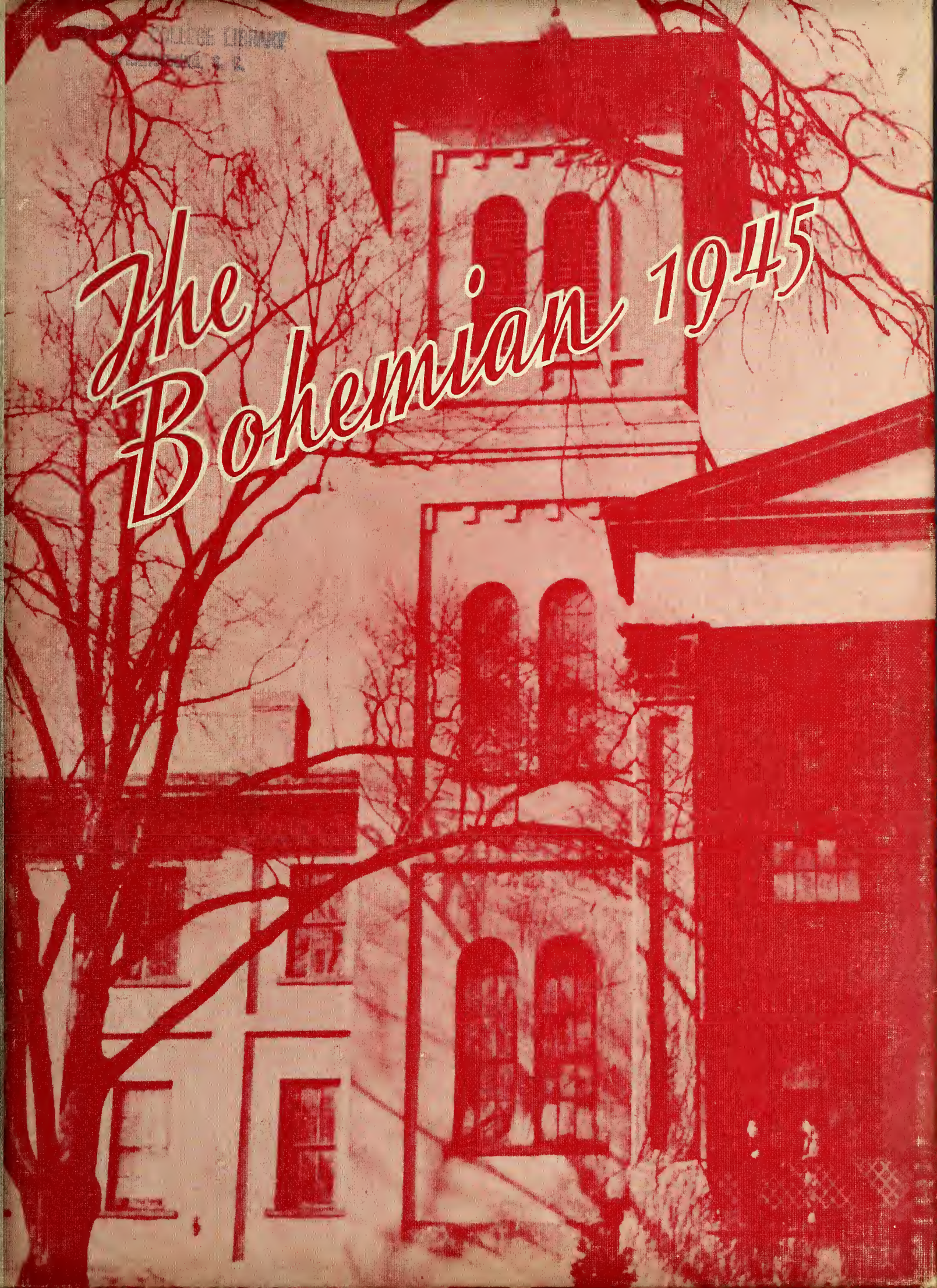

Dr. and Mrs.
WALTER K. GREENE
June 20, 1958

r Reference
Vault
Not to be taken from this room

WOFFORD COLLEGE LIBRARY
SPARTANBURG, S. C.

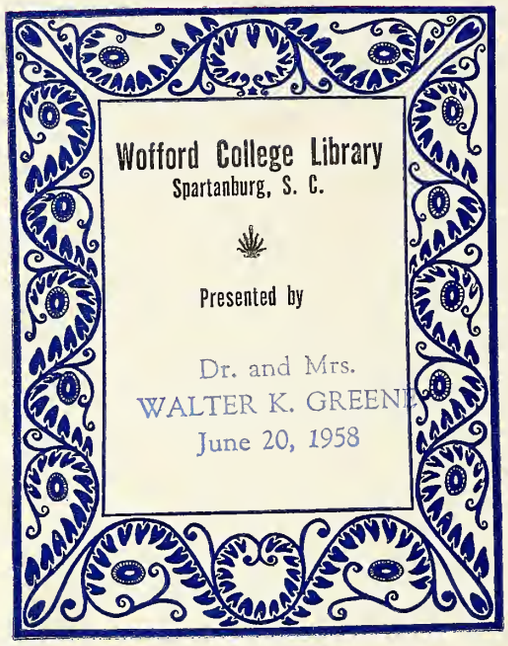

WOFFORD COLLEGE LIBRARY
SPARTANBURG, S. C.

WOFFORD COLLEGE LIBRARY
SPARTANBURG, S. C.

complete
except for
faulty
pagination
between
pages 68 and
69. 8-22-88
[illegible]

WOFFORD COLLEGE LIBRARY
NO. 378.05

cop. 2

Copy 2

The Bell Rings on at Wofford . . . .

. . . . Singing a Song of Freedom . . . . of

. . . . A Future to Come . . . . of

.... Work That Is Past .... of

. . . . *New Work to Be Done.*

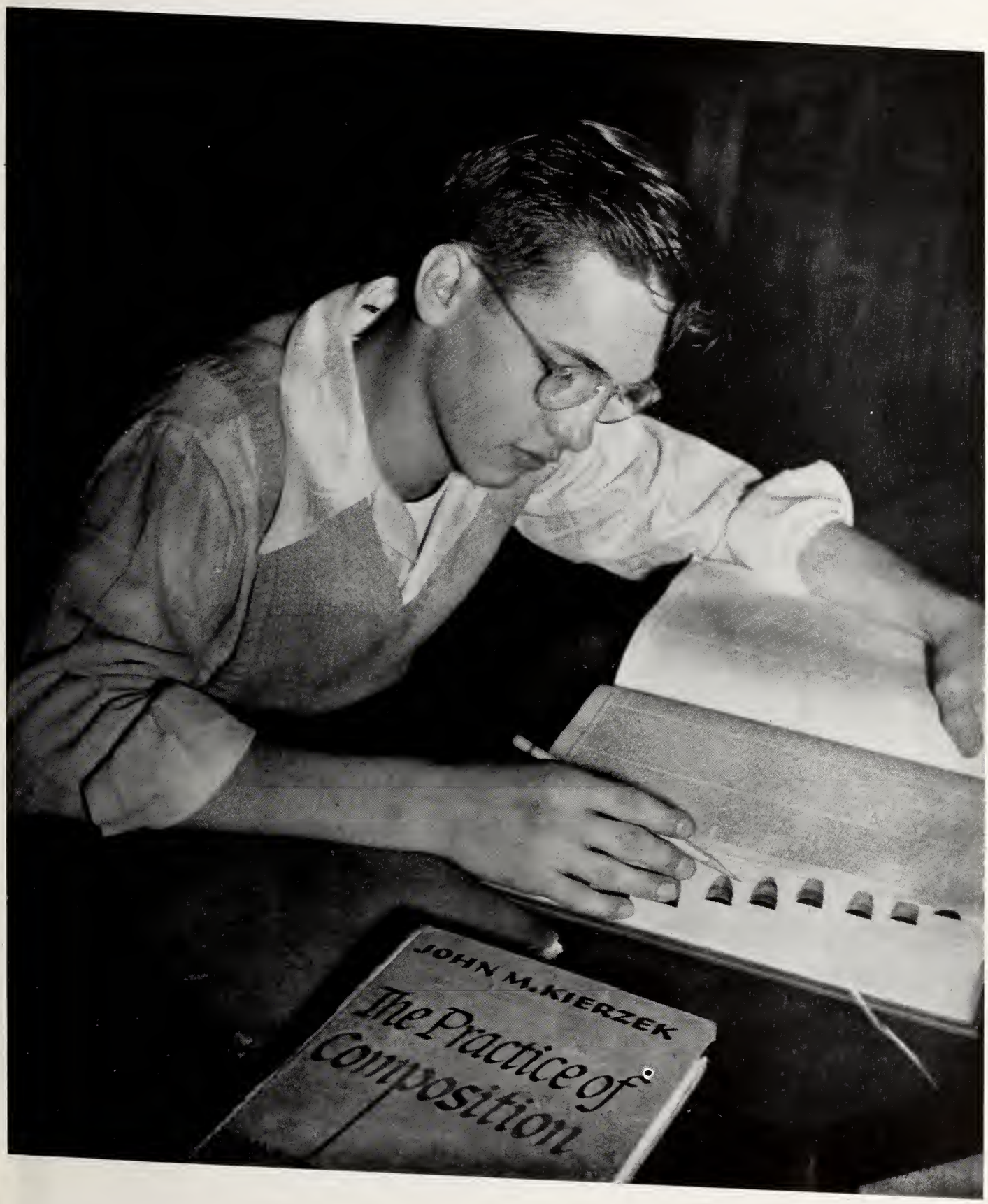

THE MAIN BUILDING

WOFFORD COLLEGE LIBRARY
SPARTANBURG, S. C.

The 1945

BOHEMIAN

PUBLISHED BY

The Student Body of Wofford College

Spartanburg, South Carolina

B. E. LOCKLAIR, JR.
Editor

E. L. DAVIDSON
Business Manager

FOREWORD

THE BOHEMIAN for 1945 is our attempt to leave ringing in your ears the resonant sound of this year spent at Wofford. It is impossible to catch in print the sound of laughter or the pitch of someone's voice. These live in memory alone.

For two years no civilian student has walked along Wofford paths, or climbed its stairs, or cut across the tracks, or galloped to the canteen, or shouted the customary greeting in front of the Main Building. Now Wofford is back in multi-colored shoes instead of the monotonous tan. Perhaps the old steps of the Main Building miss the uniformity of the boys whose occupation is war. Perhaps the buildings are sorry to see civilians again on the campus, but the staff feels that you really can't teach an old dog new tricks and that everything Wofford is welcomes the civilian students back to the campus.

Regardless of war or pestilence, the call of Wofford peals over South Carolina saying to young men, "Come, get knowledge, get wisdom, but with all thy getting, get understanding."

DEDICATION

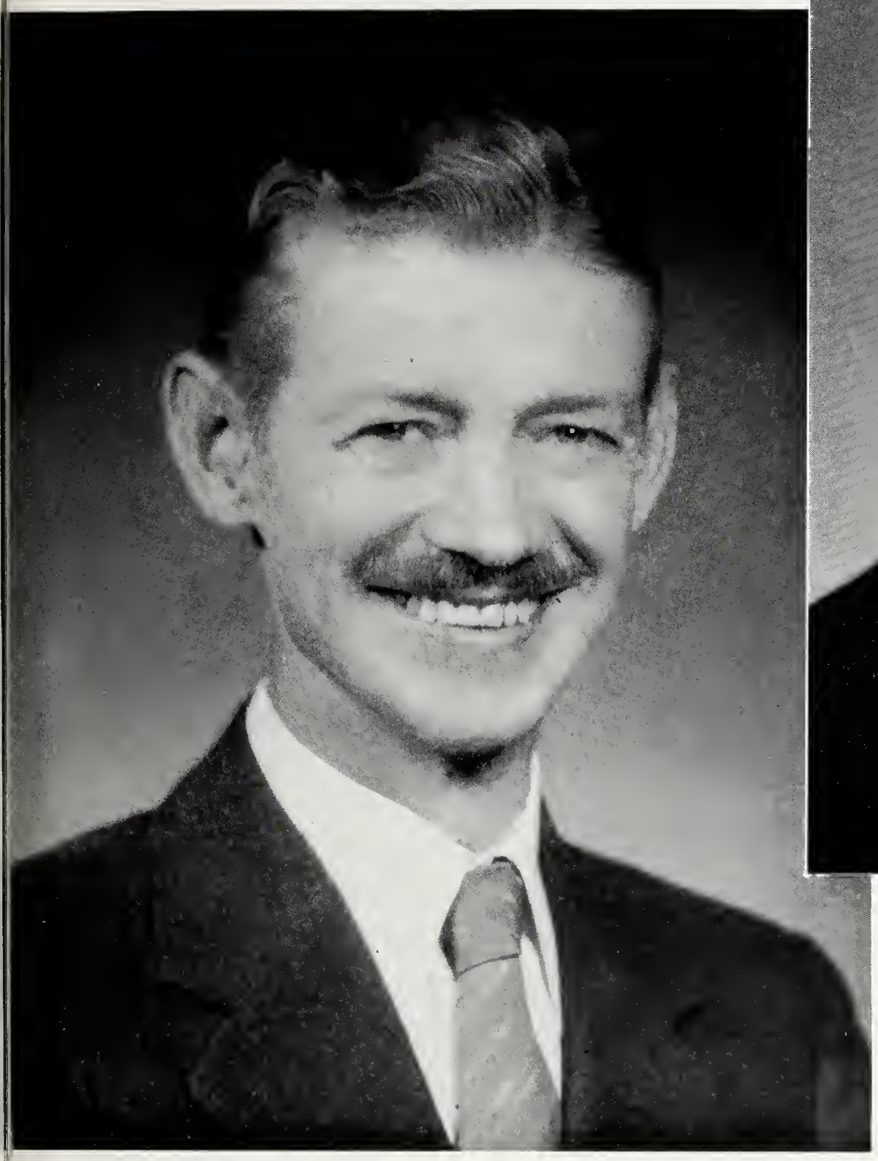

JOHN LEONARD SALMON

WILLIAM RAYMOND BOURNE

To

PROFESSOR WILLIAM RAYMOND BOURNE

and

PROFESSOR JOHN LEONARD SALMON

whose untiring aid and valuable suggestions have made possible the edition of the 1945 BOHEMIAN, we sincerely and gratefully dedicate this volume.

R. O. T. C. BUILDING

FIELD HOUSE

RECREATION HALL

SNYDER HALL

CARLISLE HALL

LIBRARY

ARCHER HALL

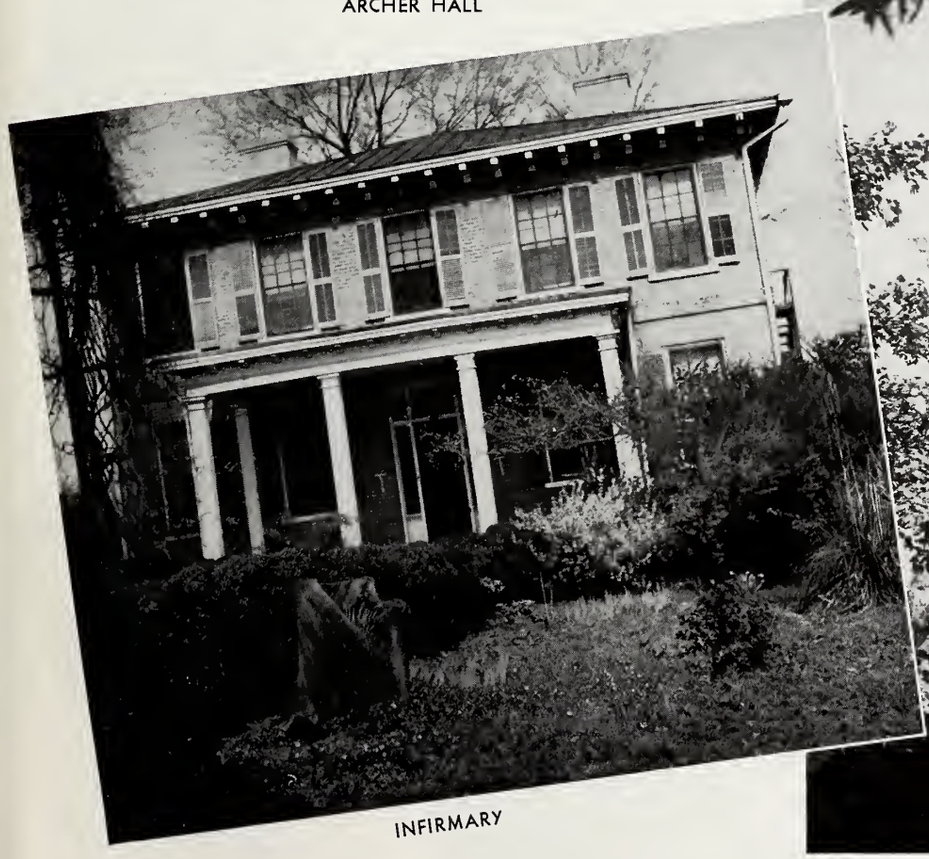

INFIRMARY

SCIENCE HALL

In Our

Chapel exercise.

Dr. Chiles and his first-year German class.

Sometimes even students study.

Work

Professor Herbert in his education class.

Professor Patterson lectures to a chemistry class.

Hamby conducts a student body meeting.

Wofford

Past, Present and Future

I began my service as President of Wofford in August, 1942. The College opened with an enrollment of 404 students, but by the close of the academic year, 360 of these Wofford men had entered some branch of the armed forces.

In February, 1943, our student body moved to Converse and Spartanburg Junior Colleges in order that we might devote our entire facilities to the training of a contingent of the Army Air Corps. July, 1944, witnessed the reconversion of Wofford to its normal function as a college—the education of civilian youth.

We are proud of the service that Wofford men are giving to their country. Fourteen hundred of them are fighting for freedom in every part of the globe at this time. On May 1, 1945, fifty-two have given their lives to help preserve those things we value above life itself. These we honor and hold in reverent memory. We pray that victory may crown our cause and that this broken, bleeding world may at last know the blessings that come from international understanding, good will, and peace.

WALTER K. GREENE

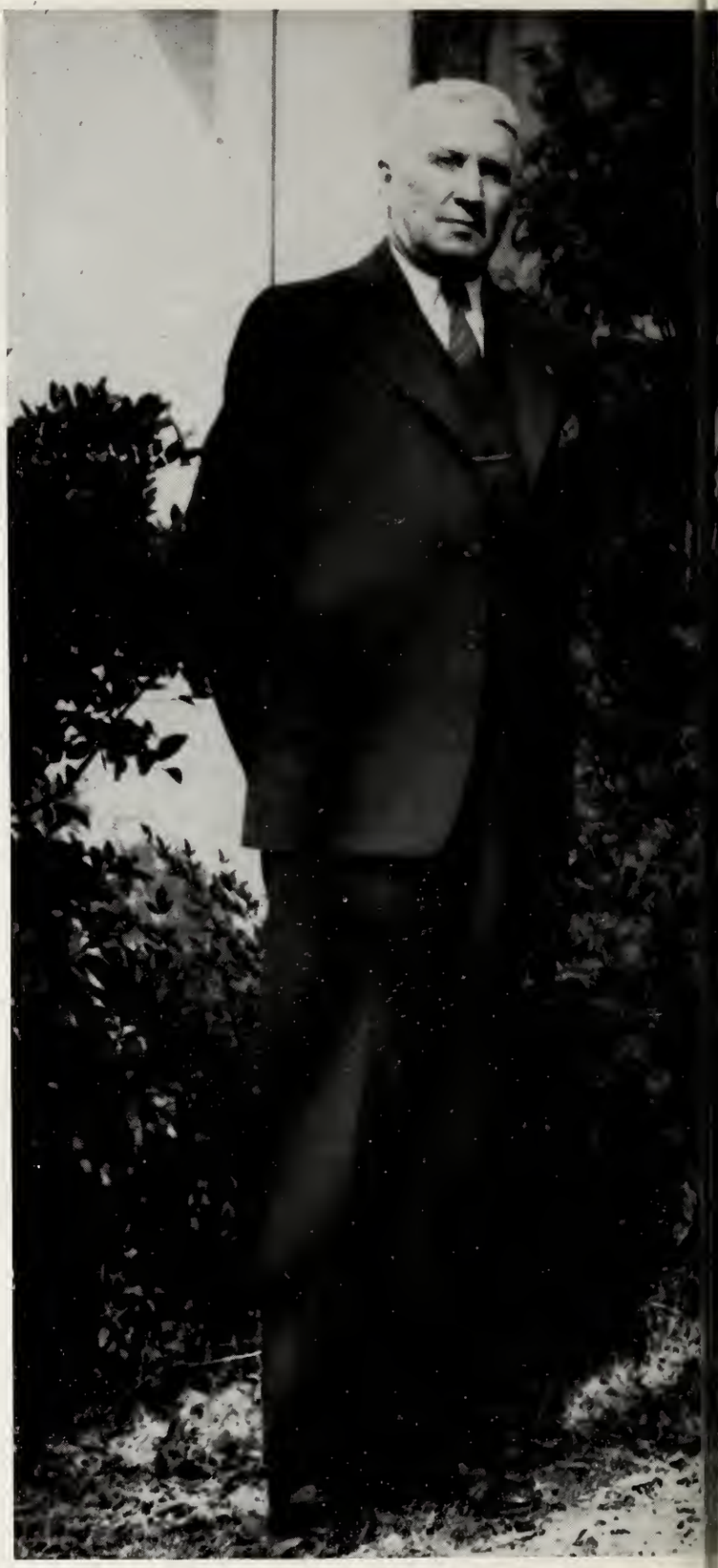

DR. GREENE

Dr. Walter Kirkland Greene is calmly and capably leading Wofford through what is perhaps the most critical period in her long history. Having come to us from Duke University, where for sixteen years he was Dean of Undergraduate Instruction, Dr. Greene is our first alumnus president.

During the two years in which he has served as President, Dr. Greene has shown a deep insight into the future needs of Wofford and a profound sympathy and understanding of students' problems.

DR. SNYDER

For the first year since his coming to Wofford, Dr. Snyder is not teaching in the classroom. Instead he is at his home on the campus, reading and lecturing. His command of the English language and his keen wit have distinguished him as a speaker.

DR. NORTON

During his nineteen years as member of the Wofford faculty, Dean C. C. Norton has become well-known in the state as a talented speaker. His understanding of students' problems and sense of justice combine to make him a natural choice for the position of Dean. Dr. Norton continues at his post of professor of political science and sociology.

MR. DAVIS

Mr. Davis, an alumnus of Wofford, has been treasurer here for twenty-five years, having returned in 1920 to his Alma Mater. He was the first to serve in the official capacity as Treasurer of Wofford College. Mr. Davis formerly taught in the Fitting School.

PUGH BOURNE SALMON CULLER

The Forever

WILLIAM LEONARD PUGH: A.B., M.A., Parsons College; M.A., Northwestern University; Ph.D., Harvard University; Litt.D., Parsons College; Professor of English.

WILLIAM RAYMOND BOURNE: A.B., Wofford College; M.A., University of North Carolina; Assistant Professor of Modern Languages.

JOHN LEONARD SALMON: A.B., Centre College; M.A., Harvard University; Professor of Modern Languages.

EDGAR LEONIDAS CULLER, JR.: A.B., Wofford College; Assistant Professor of Military Science and Tactics.

NESBITT HERBERT DUPRE PETTIS PATTERSON

Hopeful

CHARLES FRANKLIN NESBITT: A.B., Wofford College; B.D., Emory University; M.A., Ph.D., University of Chicago; Director of Religious Activities and Associate Professor of Religious Education.

WILLIAM CHAPMAN HERBERT: A.B., M.A., Wofford College; M.A., Columbia University; Professor of Greek and Education.

ARTHUR MASON DUPRE: A.B., M.A., Wofford College; LL.D., Furman University; Professor of Mathematics; Dean Emeritus.

CHARLES SEMPLE PETTIS: B.S., M.S., University of Wisconsin; Professor of Physics.

RAYMOND AGNEW PATTERSON: A.B., M.A., Wofford; Assistant Professor of Chemistry and Biology.

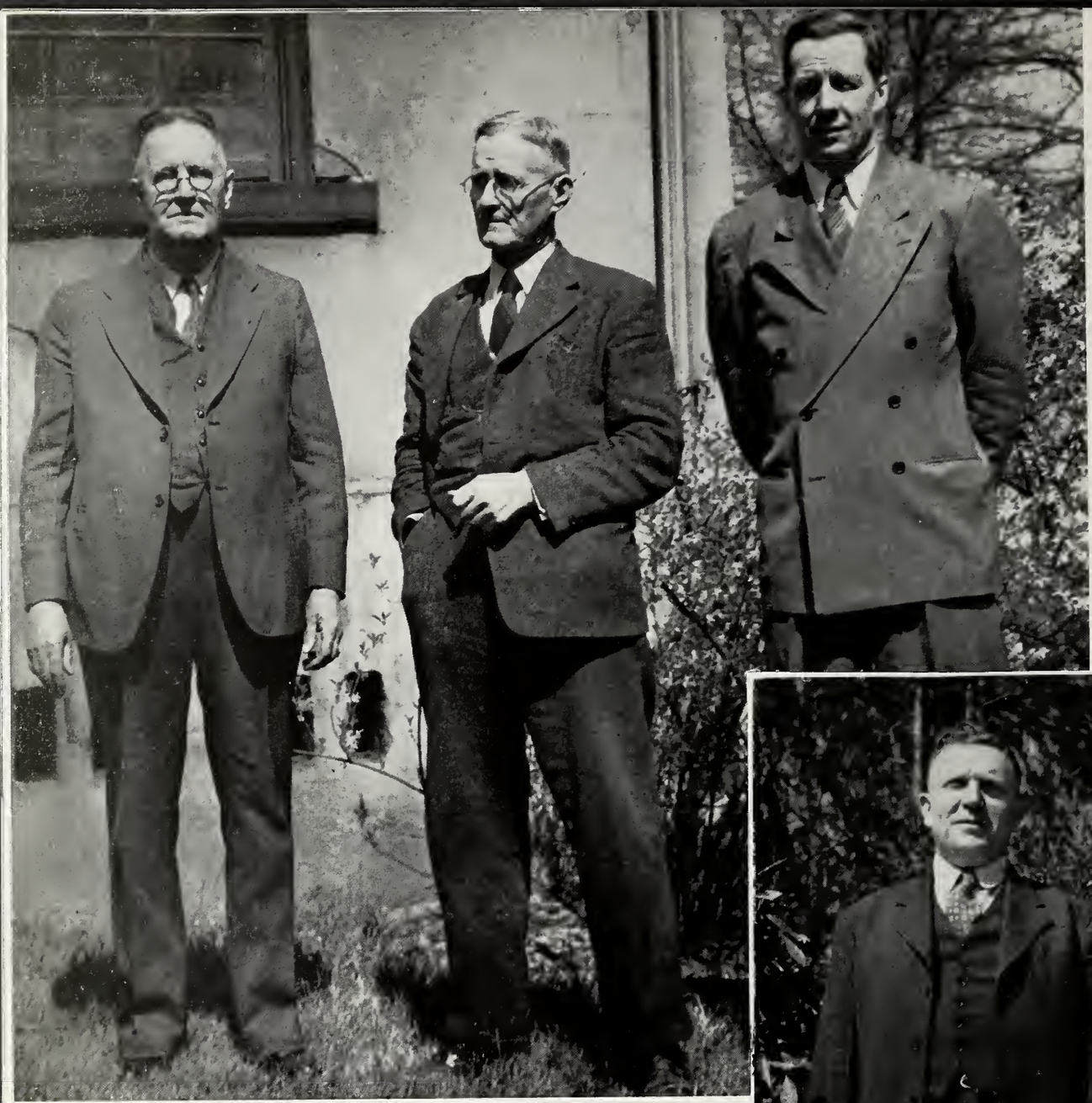

CHILES

SHULER

PETOSKEY

MOSS

AVRETT

JAMES ALBURN CHILES: A.B., Central College; M.A., Vanderbilt University; Ph.D., University of Illinois; Professor of Modern Languages.

EDWARD HAMPTON SHULER: B.S., Clemson College; Professor of Applied Mathematics.

FRED LEE PETOSKEY: B.S., University of Michigan; Director of Physical Education.

MEMBERS OF THE FACULTY ON LEAVE OF ABSENCE

LeROY HILL COX: A.B., Wofford College; Director of Public Relations and Alumni Affairs; United States Army Air Forces.

DAVID DUNCAN WALLACE: A.B., M.A., Wofford College; Ph.D., Vanderbilt University; LL.D., University of South Carolina; Litt.D., Presbyterian College; Professor of History and Economics; Researcher for the Graniteville Manufacturing Company, Graniteville, S. C.

COLEMAN B. WALLER: A.B., Wofford College; M.A., Ph.D., Vanderbilt University; Professor of Chemistry and Biology; Spartanburg Junior College.

ARCADIUS McSWAIN TRAWICK: A.B., B.D., Vanderbilt University; Professor of Religion and Philosophy; Spartanburg Junior College.

CHARLES EDWARD CAUTHEN: A.B., Wofford; M.A., Columbia University; Ph.D., University of North Carolina; Professor of History; Converse College.

KENNETH DANIEL COATES: A.B., M.A., University of North Carolina; Assistant Professor of Modern Languages; Editor, the *Journal*, Spartanburg, S. C.

WALTER ALBERT STANBURY: A.B., M.A., Ph.D., Duke University; Assistant Professor of English; United States Navy.

LeGRAND TENNIS: A.B., College of William and Mary; M.A., Ph.D., University of Virginia; Assistant Professor of Modern Languages; American Red Cross.

JAMES CARR LOFTIN: B.S., Virginia Military Institute; M.S., Ph.D., University of North Carolina; United States Army.

JONES

Reading left to right: LEVER, WOODWARD, HUMPHRIES, BROWN, HELMS, DuPRE.

THE ADMINISTRATION

OSCAR W. LEVER: A.B., Wofford; M.A., University of South Carolina; Ph.D., Duke University; Assistant to the President.

MISS DOROTHY ELEANOR WOODWARD . . . . . Registrar

MISS HARRIET EMMA HUMPHRIES . . . . . Assistant to the Treasurer

MRS. FREDERICA MORRIS BROWN . . . . . Secretary to the President

MARY SYDNOR DuPRE . . . . . Librarian

MRS. INEZ BROWN HELMS . . . . . Matron, Snyder Hall

OSCAR F. MOSS . . . . . Supervisor of the Grounds

HARRIS B. AVRETT . . . . . Staff Sergeant, U. S. A., Assistant in Military Science and Tactics

JAMES C. JONES . . . . . College Marshal

For Thoughts . . . and Actions?

Left to right: W. P. CAVIN, DR. A. M. DuPRE, DR. C. F. NESBITT, PROFESSOR W. R. BOURNE, PROFESSOR J. L. SALMON, R. H. PACE, W. A. HORNE

THE PUBLICATIONS BOARD

The Publications Board has served the Wofford publications many years. Its members, four faculty members and four students, guide and direct the printed part of Wofford's extra-curricular life. In their hands lies the responsibility for the proper financial control of the BOHEMIAN, the *Old Gold and Black*, and the *Journal*. True, the editor does the editing and the business manager does the managing, but behind them and always vigilant stands the Publications Board, ready, willing, and able to assist.

The faculty members are Professor J. L. Salmon, Chairman; Professor W. R. Bourne, Dr. A. M. DuPre, and Dr. C. F. Nesbitt. The student members are W. P. Cavin, R. H. Pace, W. A. Horne, and D. O. Jones, not in picture.

Men or Mice?

Student Body Officers and Student Council

The student body elects each year the Student Body Officers and a Student Council to give consideration to all issues of merit arising by chance or purpose among the students. The duties of the officers and the Council demand real leadership and character.

The practical work of the officers is to hold student body meetings and to discuss any question that might arise. The Council is then authorized to take formal action on issues coming before it.

The Student Body Officers are: J. W. Hamby, President; J. B. Stone, Vice-President; W. B. Kennedy, Secretary; and J. W. Ellis, Treasurer. The members of the Student Council are: J. W. Hamby, Chairman; W. S. Ariail, J. H. Cely, B. E. Locklair, Jr., W. P. Cavin, E. L. Davidson, C. E. Jones, W. B. Kennedy, and W. A. Horne.

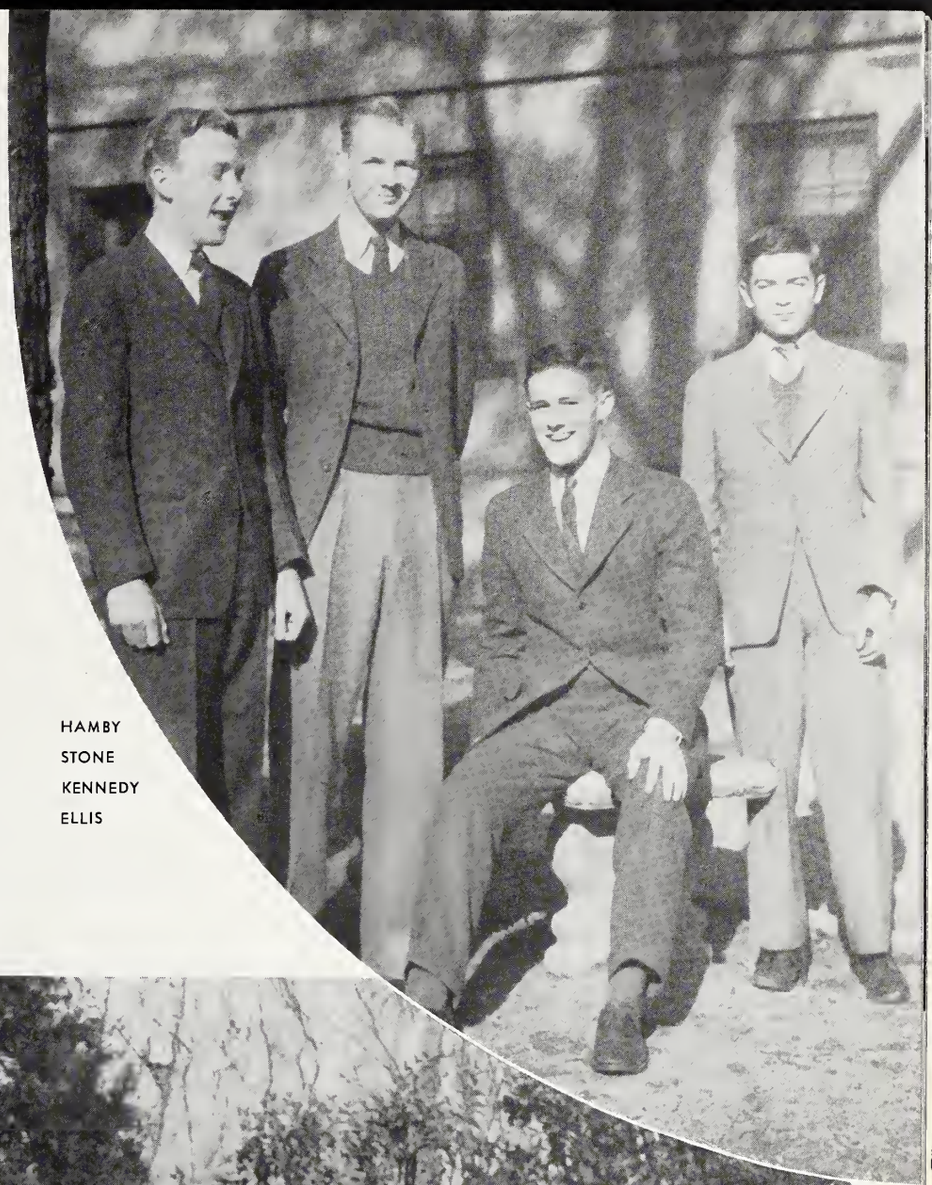

HAMBY
STONE
KENNEDY
ELLIS

CELY, LOCKLAIR, ARIAIL, KENNEDY, HAMBY, CAVIN, HORNE

"Ring Out the Old, Ring in the New"

FORD, DAVIDSON, PACE, CAVIN

SENIOR CLASS

OFFICERS

William P. Cavin	*President*
Robert H. Pace	*Vice-President*
Edward L. Davidson	*Secretary*
Walker H. Ford	*Treasurer*

This is not the happy, carefree senior class of years past. A part of it is fighting and dying; a part tries soberly to carry on here. In this unbelievable war of logistics, of the supplying of all the country's needs, no other course seems possible than to work or fight or wait . . . as we are needed.

MISS MARTHA DUCKWORTH
Sponsor for the Senior Class

To Strive

WHO'S WHO

Three Wofford seniors' names will be included in the 1945 edition of *Who's Who Among Students in American Universities and Colleges,* which comes off the press in the spring.

This year the students were selected by student vote rather than by faculty selection as in former years.

The purpose of Who's Who is to serve as an incentive for students to get the most out of their college careers; as a means of compensation to students for what they have already done; as a recommendation to the business world; and as a standard of measurement for students comparable to such agencies as Phi Beta Kappa and the Rhodes Scholarship Award.

PERSONNEL

William P. Cavin	*President of the Senior Class*
John W. Hamby	*President of the Student Body* *Editor of the Old Gold and Black*
Benjamin E. Locklair, Jr.	*President of the S. C. A.* *Editor of the* Bohemian *President of the South Carolina Methodist Student Movement*

HAMBY. LOCKLAIR, CAVIN

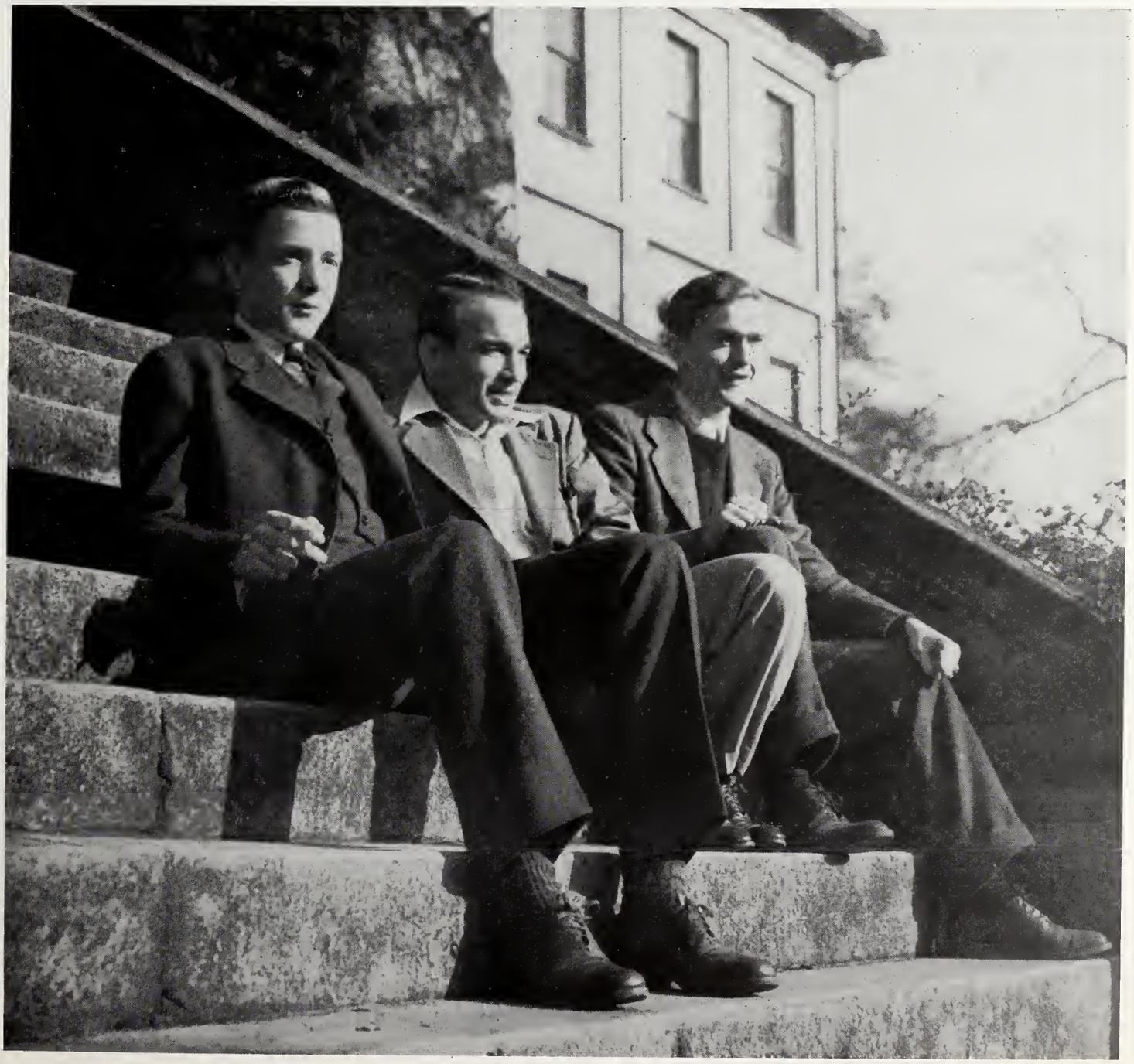

CAVIN

SENIOR CLASS

WILLIAM P. CAVIN . . . . . A.B.
Spartanburg, S. C.

Who's Who, Phi Beta Kappa, Senior Order of Gnomes, Publications Board, Student Council, Delta Phi Alpha.

To Find

SENIOR CLASS

WALKER H. FORD . . . . . B.S.
Nichols, S. C.
B. S. U. Council '42, '43, '44, Senior Order of Gnomes.

WILLIAM C. MCCRAW . . . . . A.B.
Spartanburg, S. C.

FORD, McCRAW

PACE, DAVIDSON

ROBERT H. PACE . . . . . A.B.
Saluda, N. C.

Senior Order of Gnomes.

EDWARD L. DAVIDSON . . . . . A.B.
Cheraw, S. C.

S. C. A. Cabinet, President Ministerial Union, Business Manager BOHEMIAN, Student Council, Secretary of Senior Class.

And Not to Yield

WOFFORD COLLEGE LIBRARY
SPARTANBURG, S. C.

JOHN W. HAMBY . . . . . B.S.
Greenwood, S. C.
President Student Body, Who's Who, Chairman Student Council, Treasurer S. C. A., First Semester Editor *Old Gold and Black.*

BENJAMIN E. LOCKLAIR, JR. . . . . A.B.
North Charleston, S. C.
President S. C. A., Student Council, Ministerial Union '42, '44, Editor BOHEMIAN, Who's Who.

HAMBY, LOCKLAIR

MRS. ROBERTA HORNE
Sponsor for the Junior Class

"Say, how canst thou mourn?
How canst rejoice?
Thou art but metal dull!"

JUNIOR CLASS

The junior class continues work and play, not certain of the future, for there is no promise . . . Man never has had a guarantee of wealth, or fame, or happiness, or . . . The juniors are recognized upperclassmen. The bell says there is work to do, there are classes to meet, there are ideas to wrestle with . . . The rhythmic chimes tell . . . . . .

OFFICERS

William A. Horne
President

William C. McCraw
Vice-President

John B. Stone
Secretary

John M. Butler
Treasurer

HORNE, PHILLIPS, STONE

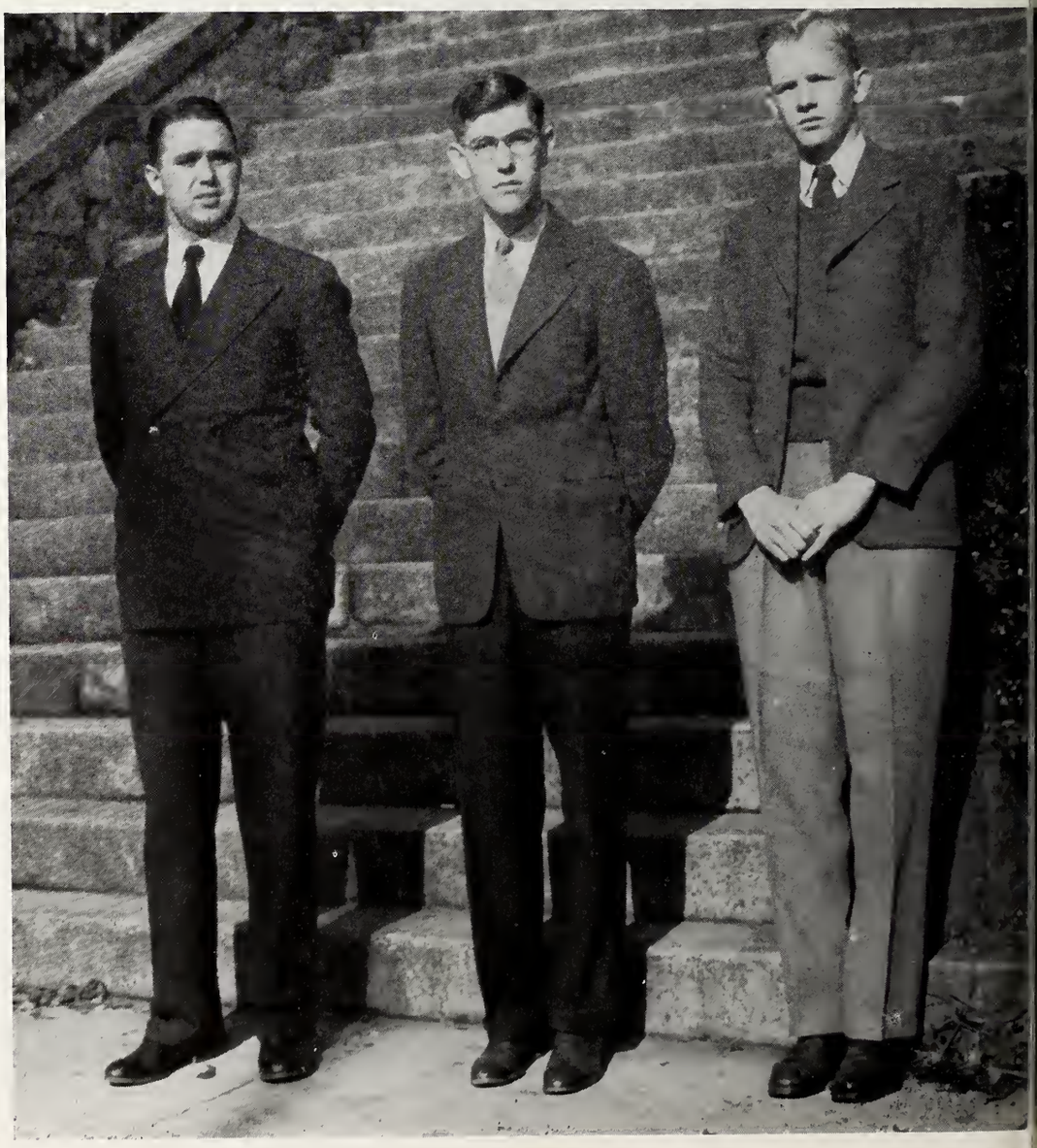

STONE, HORNE, PHILLIPS, BUTLER

Of a Great Tradition

J. B. Stone . . . . . Williamston, S. C.

W. A. Horne . . . . . Spartanburg, S. C.

J. C. Phillips . . . . . Spartanburg, S. C.

J. M. Butler . . . . . Spartanburg, S. C.

Of a Fuller Present

THOMAS, KENNEDY, JONES, EADDY, WILLIAMS

M. L. Thomas . . . . . Spartanburg, S. C.

C. E. Jones . . . . . Walterboro, S. C.

W. B. Kennedy . . . . . Spartanburg, S. C.

J. W. Eaddy . . . . . Lake City, S. C.

C. D. Williams, Jr. . . . . Spartanburg, S. C.

SMITH, WILLIAMS, PEARCY

Of a Richer Future

THE PRESTON LITERARY SOCIETY

OFFICERS

Charles B. Williams . . . . . *President*

Steven C. Smith . . . . . *Vice-President*

William C. Pearcy . . . . . *Secretary-Treasurer*

As the total membership of all the campus organizations has decreased because of the small student body, so has that of the Preston Literary Society. Despite the lack of upperclassmen leadership the Preston carries on as the sole active literary society on the campus, and if years of the past are any indication, it will again be successful in its efforts to help men to express, both in speech and writing, their opinions and ideas.

WILLIAMS, EADDY, KENNEDY, ARIAIL

SOPHOMORE CLASS

OFFICERS

William S. Ariail . . . . . *President*

Charles D. Williams . . . . . *Vice-President*

Will B. Kennedy . . . . . *Secretary*

Joseph W. Eaddy . . . . . *Treasurer*

No longer freshmen . . . the upperclassman's paddle no longer a looming threat . . . instead security, girls . . . food . . . sleep . . . But study? Not the sophomore . . . His is the recess period. The bell only calls him back; it has no magic yet . . . But it will have its magic in a year . . . or two . . . or ten.

"God hath wonders many
Which we cannot fathom,
Placed within thy form!"

MISS MARY LOU NELSON
Sponsor for the Sophomore Class

On a Stern and Rock-Bound Shore

Front: BROWN, LOWE. . . . Rear: FOSTER, BULLINGTON, RECTOR

H. B. Brown . . . . . Spartanburg, S. C.
C. F. Lowe, Jr. . . . . Spartanburg, S. C.
J. E. Foster . . . . . Spartanburg, S. C.
H. E. Bullington, Jr. . . . . Union, S. C.
G. H. Rector, Jr. . . . . Union, S. C.

Front: WILSON, ARIAIL, TABBOT. . . . Rear: BURGESS, WOODRUFF, HICKS

C. W. Wilson, Jr.	Spartanburg, S. C.
W. S. Ariail	St. George, S. C.
M. L. Tabbot	Spartanburg, S. C.
W. D. Burgess	Spartanburg, S. C.
D. M. Woodruff	Spartanburg, S. C.
W. C. Hicks	Spartanburg, S. C.

Together We Succeed...
But Do We Mean It?

R. F. Thomas
Union, S. C.

D. E. Holler
Laurens, S. C.

M. B. Trout
Spartanburg, S. C.

J. R. Griffith
Union, S. C.

C. E. Mahaffey, Jr.
Greenville, S. C.

A. E. Smith, Jr.
Laurens, S. C.

R. D. Hellams
Laurens, S. C.

THOMAS, HOLLER, TROUT

Waste Not Your Hour

GRIFFITH, MAHAFFEY, A. E. SMITH, HELLAMS

Left to right: HEAPE, HATCHETT, NORTON, JEFFERODS

E. M. Heape
Yemassee, S. C.

M. J. Hatchett
Newberry, S. C.

H. B. Norton
Spartanburg, S. C.

V. J. Jeffords
Spartanburg, S. C.

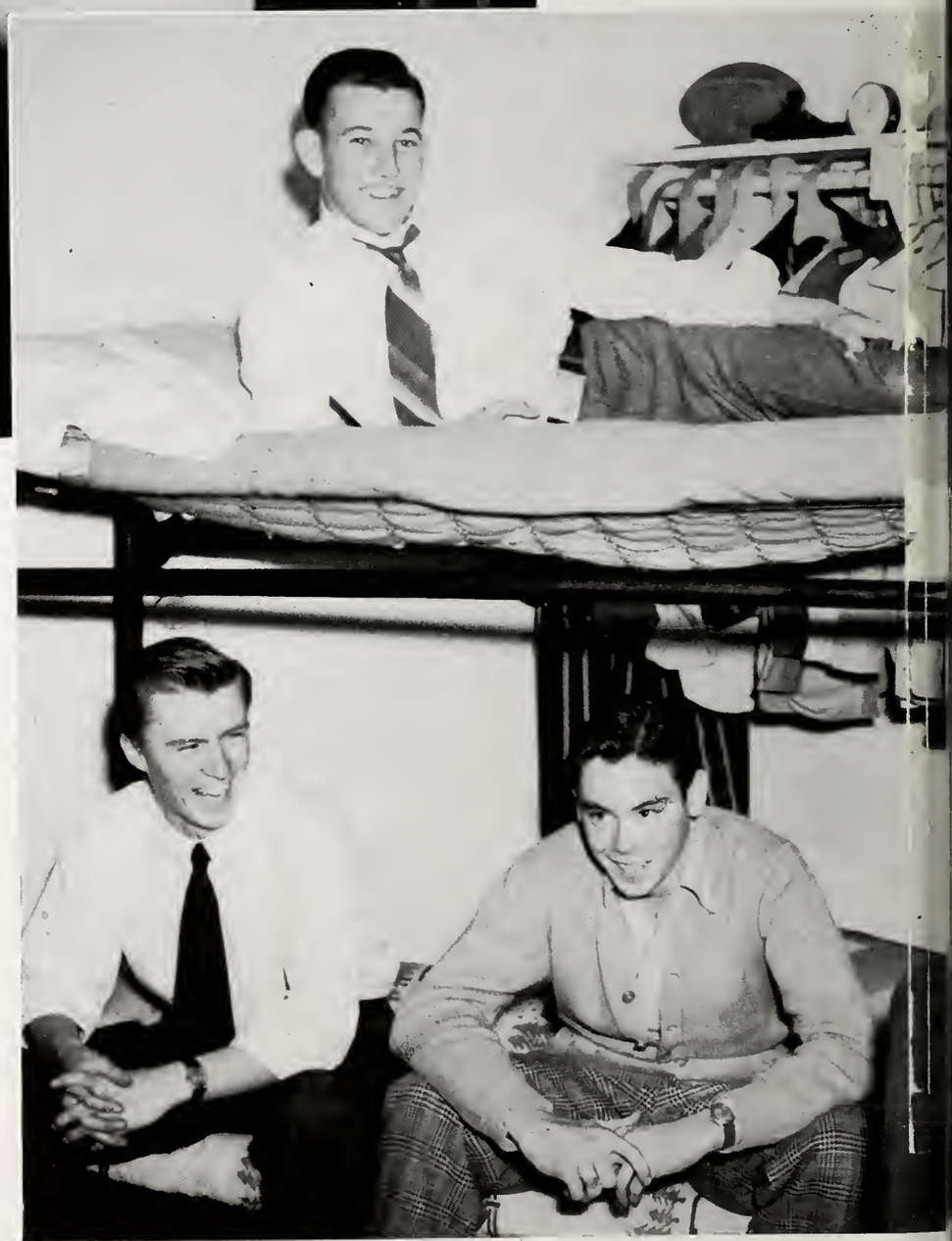

George Gilstrap . . . Greenville, S. C.

G. M. Haynes . . . Spartanburg, S. C.

P. B. McLeod . . . . Conway, S. C.

C. H. Wingo, Jr. . . Campobello, S. C.

Top: GILSTRAP. . . . Bottom: HAYNES, McLEOD, WINGO

Or in the Vain Pursuit of This and That

Left to right: ISLEY, CARROLL, COX, COLE, BARTH

R. K. Isley . . . . . Spartanburg, S. C.

R. L. Carroll . . . . . Lockhart, S. C.

D. B. Cox . . . . . Spartanburg, S. C.

Claude Cole, Jr. . . . . Spartanburg, S. C.

F. L. Barth . . . . . Florence, S. C.

Endeavor and Dispute

"We Have Hopes . . . Tomorrow; and Tomorrow; and Tomorrow"

MISS CHRISTINE JOLLY
Sponsor for the Freshman Class

FRESHMAN CLASS

OFFICERS

JOHN H. CELY . . . . . *President*

ROLAND F. THOMAS . . . . . *Vice-President*

STEVEN C. SMITH . . . . . *Secretary*

DAVID E. HOLLER . . . . . *Treasurer*

What does the bell mean to them . . . No one knows. They haven't been here long enough to know, but in some a faint suspicion is growing. Hearing ideas discussed . . . and girls, they don't know which is the more important . . . some probably never will. They must listen to the bell . . . one . . . two . . . and three years before the bell rings in their ears for life.

THOMAS, CELY, SMITH, HOLLER

R. J. Jones
Spartanburg, S. C.

J. E. Zimmerman
Spartanburg, S. C.

R. C. Cannon
Spartanburg, S. C.

J. R. Beam
Spartanburg, S. C.

W. E. Rone, Jr.
Spartanburg, S. C.

H. L. Harvey
Spartanburg, S. C.

R. D. Sheridan
Spartanburg, S. C.

Left to right: HARVEY, JONES, ZIMMERMAN, RONE, SHERIDAN, BEAM, CANNON

Theirs Not to Reason Why

Rear: McGUFFIN, CATON, BRITTAIN, COUCH. . . . Front: KENDALL, SHAUB, SLOAN

Harold McGuffin
Spartanburg, S. C.

S. L. Caton
Spartanburg, S. C.

T. N. Brittain
Spartanburg, S. C.

G. W. Couch, Jr.
Easley, S. C.

R. D. Kendall
Spartanburg, S. C.

R. W. Shaub
Spartanburg, S. C.

W. G. Sloan
Spartanburg, S. C.

Is All This Worthwhile

Left to right, front: GRANT, LITTLE, STONE. . . . Rear: JENNINGS, WHITE, W. E. JONES, JR., McTEER

O. R. Jennings, Jr.	Cordova, S. C.
L. G. White	Gaffney, S. C.
W. E. Jones, Jr.	Greer, S. C.
Kenneth Grant	Chester, S. C.
W. N. Little	Jonesville, S. C.
G. A. Stone	Williamston, S. C.
D. G. McTeer	Hardeeville, S. C.

or Are Life's Labors Lost?

W. C. Pearcy, Jr. . . . . Walterboro, S. C.

E. G. Smoak . . . . . Smoaks, S. C.

W. K. Suggs, Jr. . . . . Conway, S. C.

D. L. Ward . . . . . Conway, S. C.

Harold Hardwick . . . . . Loris, S. C.

T. W. Bell . . . . . Bamberg, S. C.

H. H. Suggs . . . . . Loris, S. C.

Left to right, front: WARD, HARDWICK, BELL, H. H. SUGGS. . . . Rear: PEARCY, SMOAK, W. K. SUGGS, JR.

Left to right, front: BARRY, HAMBRICK, COTHRAN. . . . Rear: ROBINETTE, WRIGHT, ROBINSON

J. A. Robinette . . . . . Pacolet Mills, S. C.

Walter Wright . . . . . Spartanburg, S. C.

W. C. Robinson . . . . . Pacolet Mills, S. C.

C. B. Barry . . . . . Spartanburg, S. C.

W. H. Hambrick . . . . . Spartanburg, S. C.

E. C. Cothran, Jr. . . . . Spartanburg, S.C.

CAMERON, BURNETT

The Very Thought of . . . or Is There Thought?

Left to right, front: TAYLOR, H. E. FLOYD, ELLIS. . . . Middle: CELY, H. C. FLOYD. . . . Rear: GIBBS, SMITH

WEST, DERRICK

L. G. Gibbs	Union, S. C.
S. C. Smith	Charleston, S. C.
J. H. Cely, Jr.	Easley, S. C.
H. E. Floyd	Conway, S. C.
A. M. Taylor, Jr.	Laurens, S. C.
H. C. Floyd	Conway, S. C.
J. W. Ellis	Brazil

Tomorrow the Golden World

R. L. Chapman . . . . . Spartanburg, S. C.
J. S. McCutcheon . . . . . Spartanburg, S. C.
M. B. Smith . . . . . Spartanburg, S. C.
P. J. Crosby . . . . . Spartanburg, S. C.
J. L. Nanney . . . . . Spartanburg, S. C.
R. H. Williams . . . . . Spartanburg, S. C.
W. M. Chastain . . . . . Spartanburg, S. C.

Left to right, front: WILLIAMS, CHASTAIN . . . Rear: CHAPMAN, McCUTCHEON, M. B. SMITH, CROSBY, NANNEY

Once We Were Great... But Now?

JOHNSON, STEVENS

SPECIAL STUDENTS

J. D. Stevens . . . . . Spartanburg, S. C.

E. L. Johnson . . . . . Drayton, S. C.

Is Existence So Dull

CULLER

Captain Edgar Leonidas Culler: U. S. Army; P. M. S. & T. at Wofford. Captain Culler came to Wofford in 1942 as Assistant Professor of Military Science and Tactics and Assistant P. M. S. & T. After Lt. Col. Edwin W. Grimmer was assigned to active duty in 1943 Captain Culler assumed full command of the Wofford R. O. T. C. Unit. He has maintained the same high degree of efficient R. O. T. C. training this year as has been the custom in years past with a numerically larger unit.

BULLINGTON WILLIAMS KENNEDY FOSTER CELY

Cadet Captain H. E. Bullington . . . . . *Company Commander*

Cadet First Lieutenant C. D. Williams, Jr. . . . . *Commanding First Platoon*

Cadet First Lieutenant W. B. Kennedy . . . . *Commanding Second Platoon*

Cadet First Lieutenant J. E. Foster . . . . . *Commanding Third Platoon*

Sergeant J. H. Cely . . . . . *Cadet First Sergeant*

R. O. T. C.

The importance of our Officers' Reserve Corps has been recognized by our statesmen and soldiers from Colonial days. Successful leaders, in peace and in war, are usually men of broad mind and well balanced education. The country looks to its educational institutions to furnish such men. As early as 1783 military training was recommended in our colleges, but not until World War I was the value of the college trained officer demonstrated. The enlarged and improved Reserve Officers' Training Corps was finally authorized by the National Defense Act of 1920.

The Reserve Officers' Training Corps is a school of citizenship. It enriches our educational courses by affording a training of great value as a preparation for the callings of civil life. It lays a foundation for good citizenship by inculcating habits of precision and orderliness, discipline, self-control and resourcefulness; and by promoting good physique, correct deportment, patriotism, and respect for constituted authority.

Wofford College has from the very first appreciated the value and importance of its Senior Unit of the Reserve Officers' Training Corps, and has always been in sympathy with the Corps' mission to develop and train college students for positions of leadership in the Army of the United States. The wisdom of its attitude is being proved by current events.

We all may well be proud of our part in the Reserve Officers' Training Corps and proud of the achievements of our representatives now in service throughout the world.

MISS LIB BECKWITH
Sponsor for the R. O. T. C.

R. O. T. C. UNIT

FIRST PLATOON . . . CADET LT. C. D. WILLIAMS, JR., Platoon Leader

WOFFORD COLLEGE LIBRARY
SPARTANBURG, S. C.

SECOND PLATOON . . . CADET LT. W. B. KENNEDY, Platoon Leader

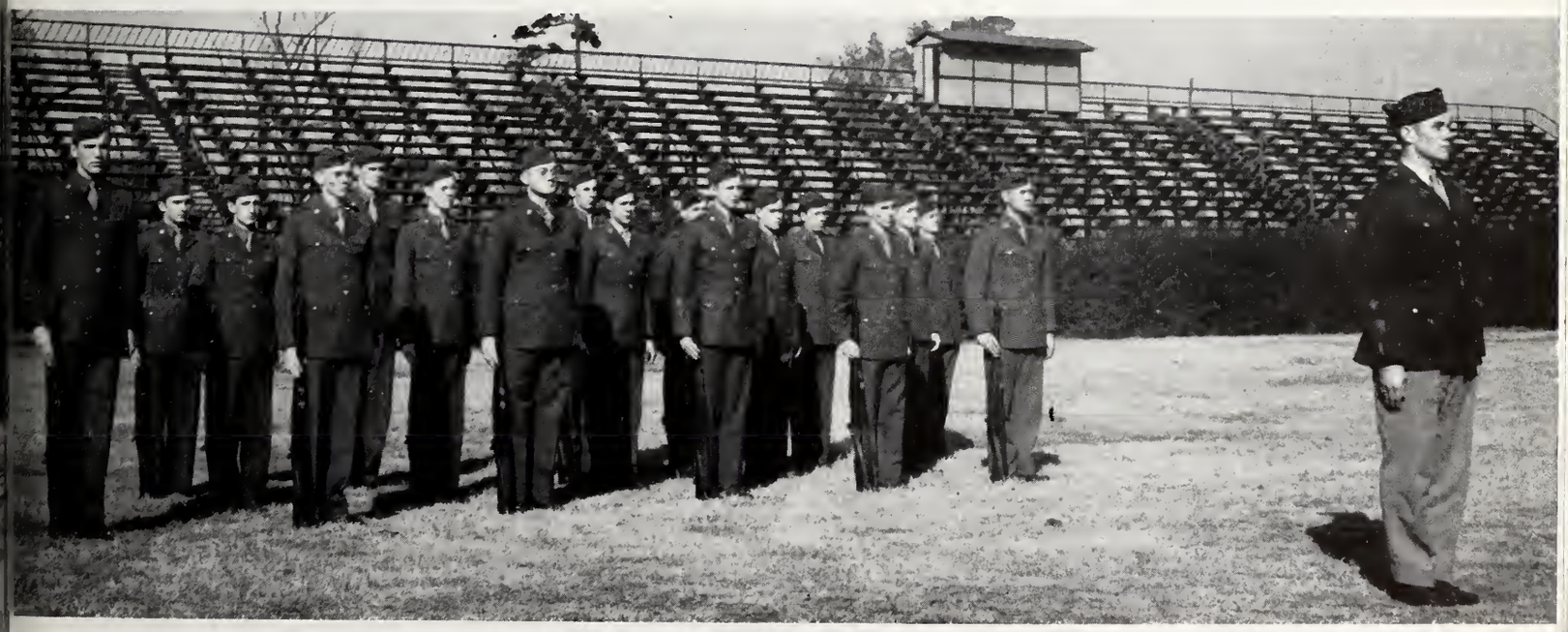

THIRD PLATOON . . . CADET LT. J. E. FOSTER, Platoon Leader

"Helen, thy beauty is to me
Like those Nicean barks of yore,
That gently, o'er a perfumed sea,
The weary, wayworn wanderer bore
To his own native shore."

MISS SARAH COUNCIL
Sponsor for the BOHEMIAN
B. E. LOCKLAIR, JR., *Editor*

MISS KITTY CRAVEN
Sponsor for the BOHEMIAN
EDWARD L. DAVIDSON, *Business Manager*

MISS JUANITA HADDEN
Sponsor for the Old Gold and Black
J. B. STONE, *Editor*

"Her Face Right Faire Did Seem to Bee . . ."

MISS BETTY ANNE CLARK
Sponsor for the Journal
C. B. WILLIAMS, JR., *Editor*

MISS PEGGY ROBERTSON
Sponsor for the Journal
P. B. MCLEOD, *Business Manager*

A Short Editor - - A Short Bohemian

B. E. LOCKLAIR, JR.
Editor

THE

The 1945 BOHEMIAN presents a year at Wofford as you see it, as you live it. The size of the student body has enabled the staff to devise the book, which we believe to be as informal as it is possible to make an annual. This is yours. Take it . . . read it . . . enjoy it . . .

PEARCY, ELLIS, STONE, CELY, HEAPE

Oh, My Aching Feet!

BOHEMIAN

E. L. DAVIDSON
Business Manager

RECTOR, TAYLOR, SMOAK, BELL, GRANT

For a Better Wofford

Editorial Staff, Standing: JONES, ROBINSON, RONE. . . . Seated: HAMBY, First Semester Editor; BULLINGTON, STONE, Second Semester Editor.

Business Staff, Seated: ARIAIL, COLE, Business Manager Second Semester; KENNEDY, Business Manager First Semester. . . . Standing: TAYLOR, LITTLE.

OLD GOLD AND BLACK *and* THE JOURNAL

High among Wofford traditions stand the *Old Gold and Black* and the *Journal*, and for good reasons. The *Old Gold and Black* is the voice of the student body, keeping the students well informed about campus life, carrying complaints and praises from the students to the leaders, and acting as the "mouthpiece" of the students.

The *Journal* is the literary magazine. In this war year, only one issue out of the normal five could be assembled and paid for. It came out early in May.

Editorial Staff, Seated: HOLLER, WILLIAMS, Editor; SUGGS. . . . Standing: JONES, WARD.

Business Staff: HELLAMS, THOMAS, McLEOD, Business Manager.

For a Better Society

WILLIAMS, NORTON, SMITH

LYCEUM

The 1945 Lyceum brought to Wofford two men of decidedly different fields of specialization—one was a news commentator; the other a geologist.

James R. Young, head of a news service in Tokyo for thirteen years, was sponsored in January. Dr. Frederick H. Pough, curator of the American Museum of Natural History in New York, N. Y., was the second and final attraction, appearing here on March 14.

Lyceum attractions this year were open to the public and no admission was charged. Attendance at both programs was better than was anticipated.

S. C. Smith . . . . . *Chairman*

H. B. Norton C. D. Williams, Jr. R. K. Isley

Prof. W. R. Bourne . . . . . *Faculty Adviser*

PHI BETA KAPPA

Wofford's chapter of Phi Beta Kappa, national honorary scholarship fraternity, was founded on January 14, 1941, at which time Dean Marjorie Hope Nicholson of Smith College, President of the United Phi Beta Kappa Society, presented the charter to Dr. Henry Nelson Snyder.

RESIDENT MEMBERS

DR. JAMES A. CHILES
DR. A. MASON DUPRE
PROFESSOR W. C. HERBERT
DR. C. C. NORTON
DR. WILLIAM L. PUGH
DR. HENRY N. SNYDER
DR. ALBERT STANBURY
PROFESSOR A. M. TRAWICK
DR. C. B. WALLER
DR. DAVID D. WALLACE

MEMBERS IN COURSE ELECTED DURING 1941

BERNARD M. CANNON
CHARLES L. DUBOSE
M. KIRK FORT, JR.
JAMES A. KNIGHT
S. FRANCIS LOGAN
WILLIAM A. ROCK, JR.
ROACH S. STEWART, JR.
GEORGE E. TATE
CHARLES D. WALL, JR.
EMMET WALSH, JR.

MEMBERS IN COURSE ELECTED DURING 1942

GEORGE B. BEACH
ALLEN A. BROCKMAN
M. LESLIE INFINGER
CAREY T. ISLEY
W. LESLIE MILLS
RHETT O. TALBERT

MEMBERS IN COURSE ELECTED DURING 1943

REMBERT O. BURGESS
JAMES A. CRAWFORD
FLOYD W. DENNY
HARRY L. HARVIN, JR.
H. FLETCHER PADGETT
ALBERT T. WATSON

MEMBERS IN COURSE ELECTED DURING 1944

D. E. BURNSIDE
L. H. McCALLA
PEDRO TRAKAS

MEMBERS IN COURSE ELECTED DURING 1945

W. P. CAVIN
W. B. KENNEDY

MISS CARMEN HAMMOND
Sponsor for the B. S. U.

B. S. U.

Organized in 1938 in order to link Baptist students with local churches of the same denomination, the Baptist Student Union was reorganized at the beginning of the second semester after a year of inactivity.

The group works in conjunction with the other religious bodies on the campus and sends delegates to state Baptist student conferences.

Ring In the Nobler Modes of Life

With Sweeter Manners, Purer Laws

Aspirants for Olympus

SENIOR ORDER OF GNOMES

The Senior Order of Gnomes is composed of three influential members of the senior class. Chosen by members of their class, they compose the only honorary fraternity for members of the graduating class.

Previously, retiring members of the organization elected students for the next year's group; however, the 1945 Senior Order was chosen during the second semester this year, by the senior class.

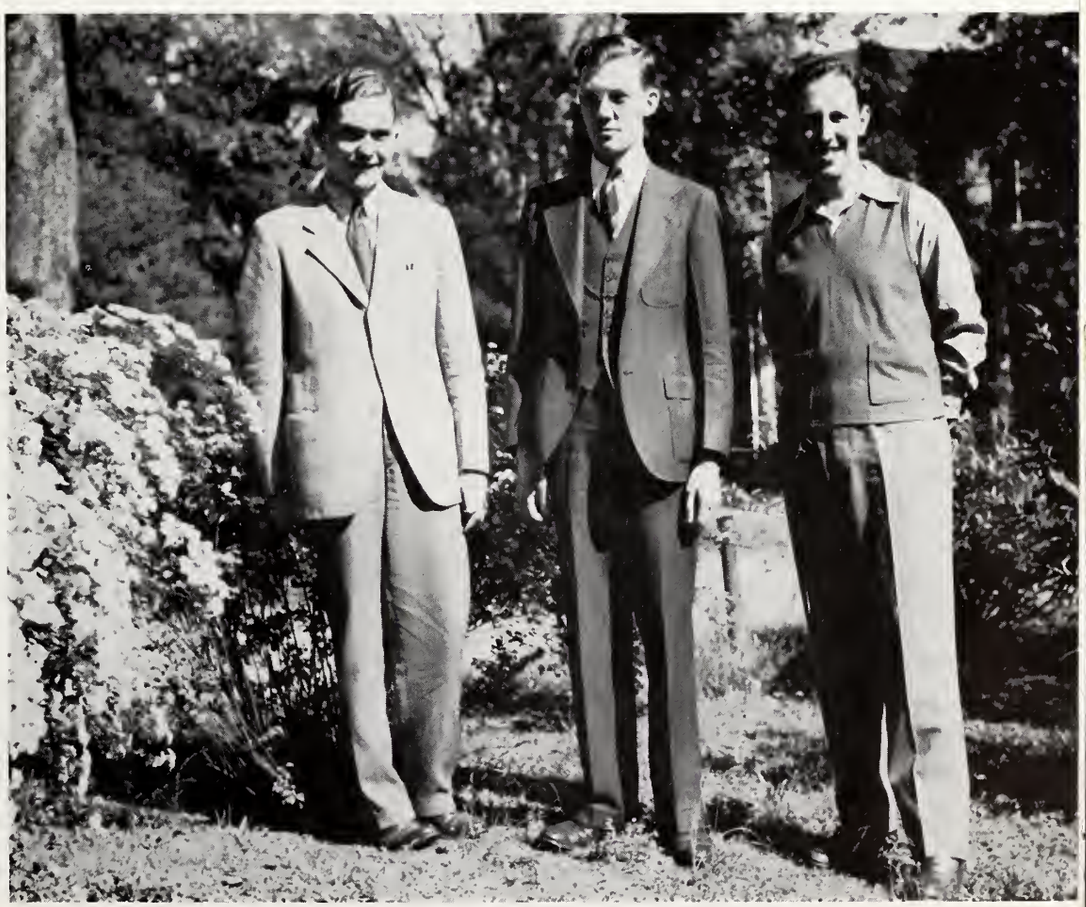

S. C. A. MEETING

OFFICERS
JONES, COLE, HEAPE, LOCKLAIR, STONE, HAMBY, HATCHETT

CABINET
Front: BILLINGTON, THOMAS, CELY, BUTLER, NORTON, ELLIS, A. E. SMITH.
Rear: FLOYD, S. C. SMITH

MRS. B. E. LOCKLAIR
Sponsor for the S. C. A.

OFFICERS

B. E. Locklair, Jr. . . . . *President*
E. M. Heape . . . . . *Vice-President*
J. B. Stone . . . . . *Secretary*
J. W. Hamby . . . . . *First Semester Treasurer*
Kenneth Grant . . . . . *Second Semester Treasurer*

THE S. C. A.

One of the active organizations this year is the Student Christian Association. The S. C. A. is directed by an efficient council which presents each Thursday night an impressive speaker.

In addition to sending representatives to student religious conferences the S. C. A. sponsors a choir, deputations to other colleges, prayer groups in the dormitory, Religious Emphasis Week, and other enterprises. It is the "soul" of the student body, the outlet for the student's desire to worship God and serve his fellowman.

"For bells are the voice of the church;
They have tones that touch and search
The hearts of young and old."

THE S. C. A. CHOIR

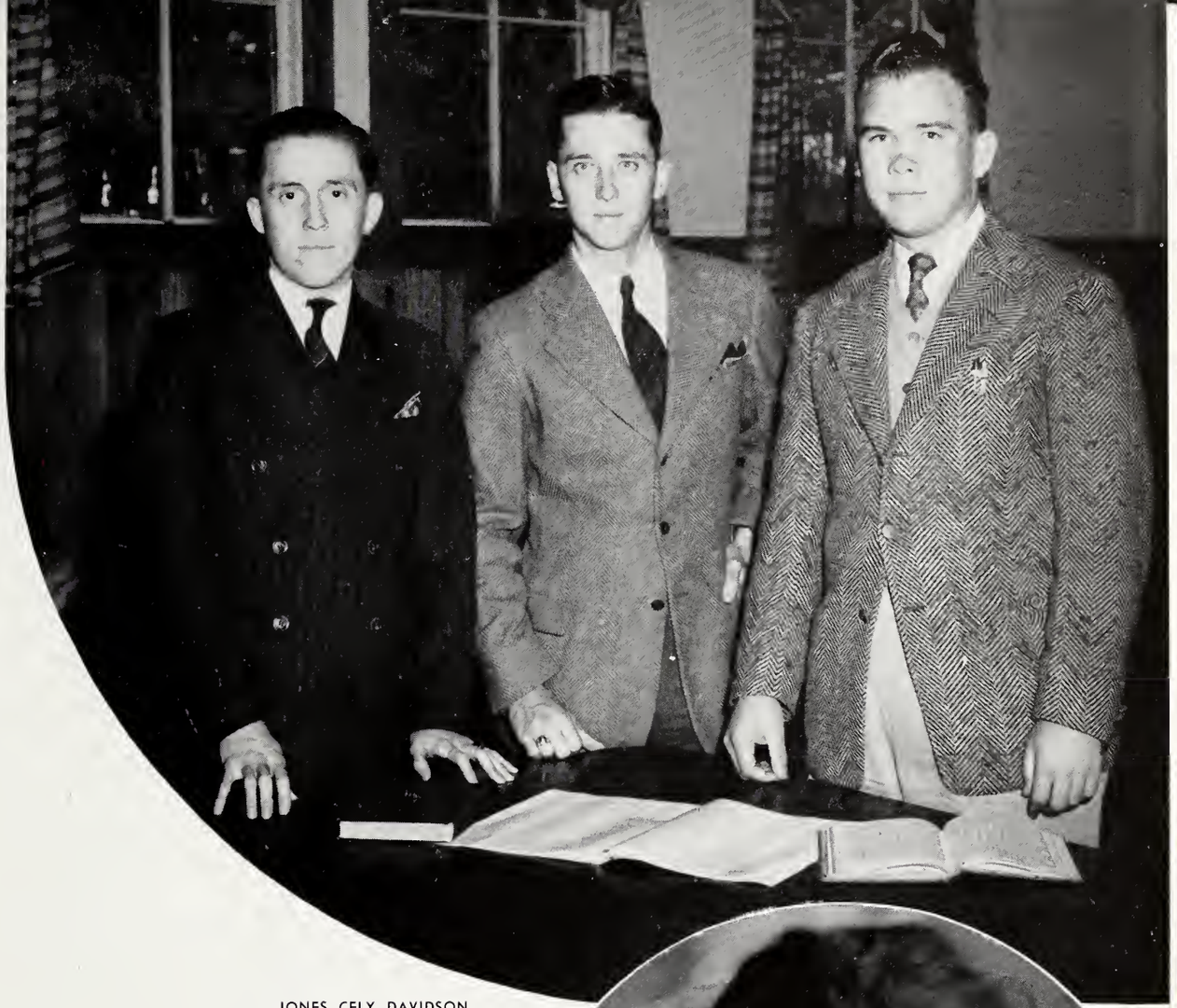

OFFICERS

E. L. Davidson
President

C. E. Jones
Vice-President

J. H. Cely
Secretary-Treasurer

JONES, CELY, DAVIDSON

THE MINISTERIAL UNION

Wofford, basically a religious institution, continues to uphold its high level in the training of young men who are preparing themselves for the Christian ministry. Although the student body is comparatively small this year, there is a goodly number of ministerial students . . . the church leaders of tomorrow. The Union helps to promote religious activities on the campus and stands ready to fill in for ministers taking a day off.

MISS MIRIAM DEMPSEY
Sponsor for the Ministerial Union

Kneeling: WHITE, HAYNES, CANNON, NANNEY, PACE. . . . Standing: PETOSKEY, Coach; HAMBRICK, GILSTRAP, COTHRAN, WRIGHT, TAYLOR, RONE, Manager.

War leaves no choice, so Wofford has no football team this season. Our tackles may be dying in Europe; perhaps our halfbacks are on bombing missions over Germany. Indeed, the best end Wofford has produced within the past twenty years is reported missing in action in France.

Though other sports were suspended this year, the undaunted spirit of Wofford athletics was represented by the basketball team.

The Terriers began the basketball season with a woefully green team. Under Coach Ted Petoskey, however, the team developed into a hard-fighting bunch of basketeers who flashed great form at times. Hambrick, Cothran, Wright, Taylor, and Gilstrap—all freshmen—were mainstays of the Terriers "on the hardwood," promising good things ahead for Wofford basketball.

BASKETBALL

BASKETBALL RESULTS FOR 1945

Wofford	29	Davidson	41
Wofford	37	High Point	34
Wofford	32	Catawba	57
Wofford	32	Newberry	23
Wofford	21	Clemson	32
Wofford	37	Catawba	54
Wofford	43	University of South Carolina	66
Wofford	53	Davidson	40
Wofford	31	Furman	49
Wofford	36	Clemson	68
Wofford	20	University of South Carolina	68
Wofford	27	High Point	31
Wofford	56	Furman	40

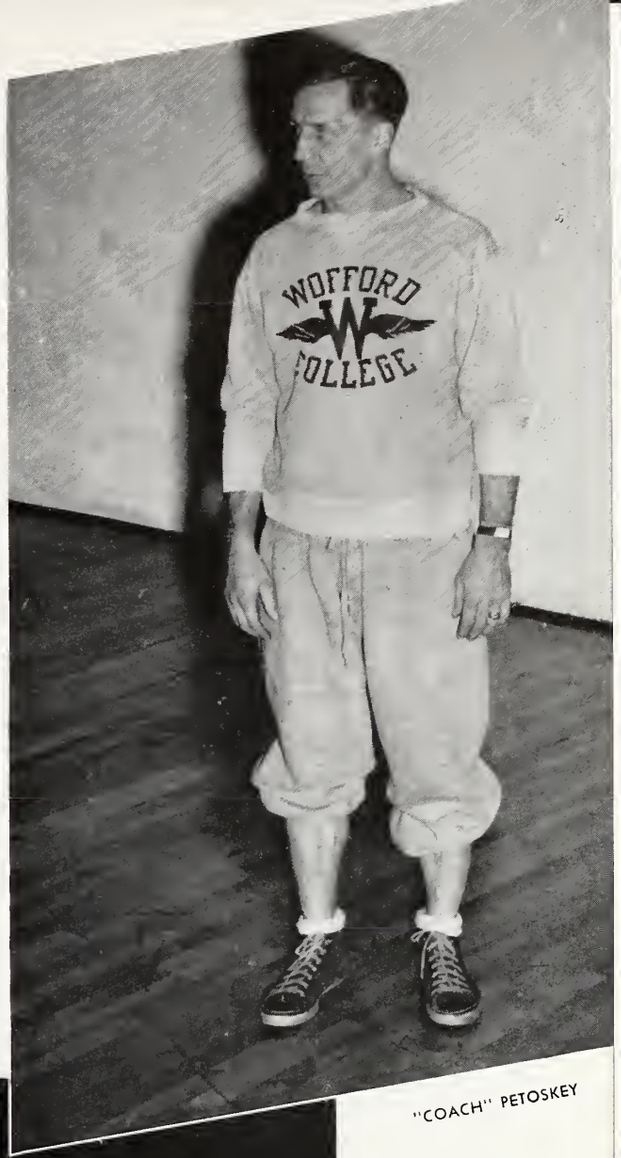

"COACH" PETOSKEY

HAMBRICK, WRIGHT, TAYLOR

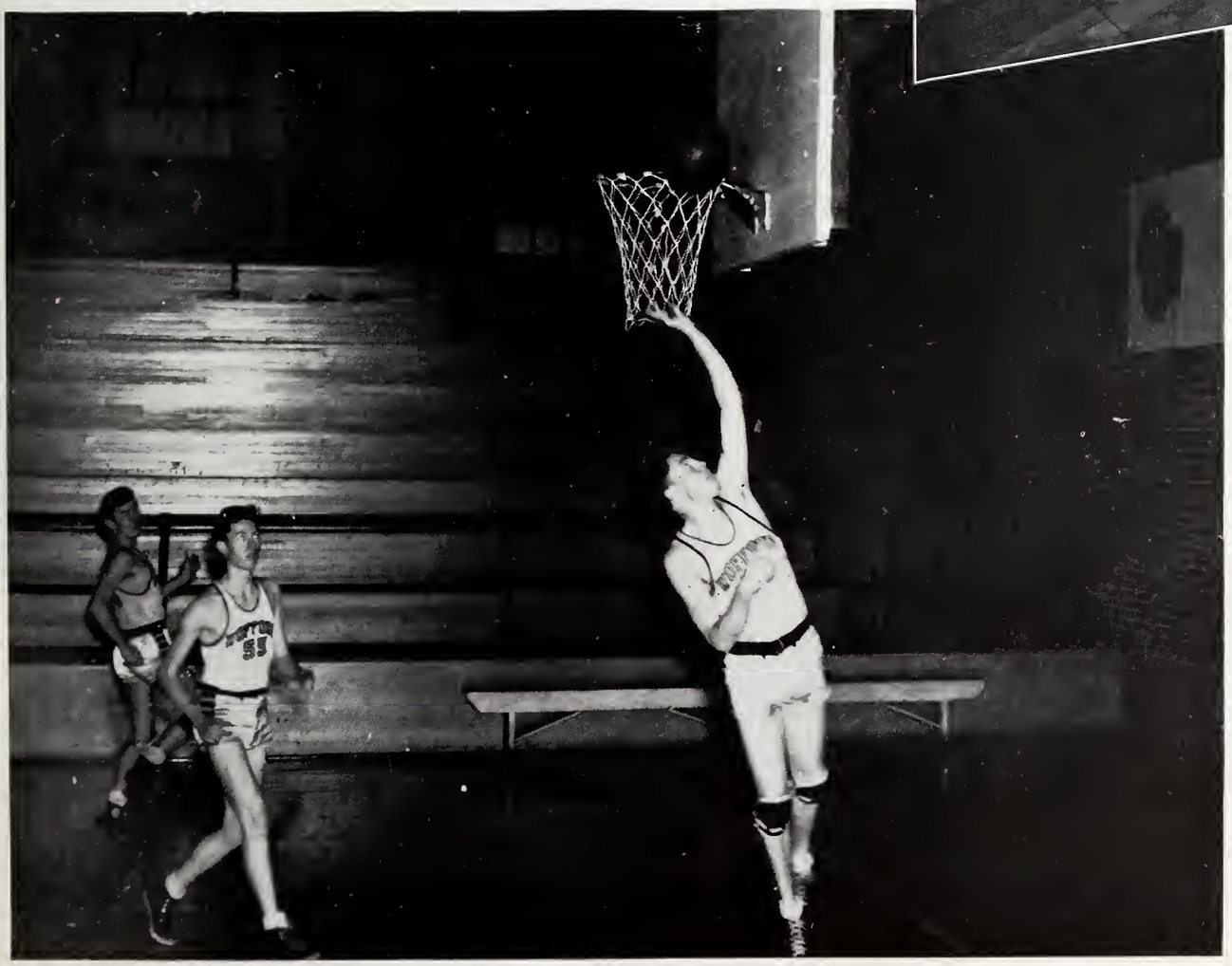

BASEBALL

Prospects of a winning team on the diamond this year were far from unreal as Wofford began the 1945 baseball season. The pitching chores seemed to rest on the able but inexperienced shoulders of Howard Harvey, righthander, and Arthur Taylor, a portsider. The first two games indicated that the nine was capable of walloping the horsehide, with Ariail and Davidson, outfielders, looming as sluggers. The task of Coach Petoskey is to develop in his ball players their batting and pitching possibilities, a finesse in fielding, and some knowledge of "inside baseball." Though not overnight, this should come with experience, as the outfielders, the infielders, and the batterymen profit from the coaching of the veteran Petoskey, who managed the Birmingham club of the Southern Association last summer. So, on the diamond, look for a strong finish from the Terrier, who is afraid of nothing.

As the season began, the regular line-up that took shape consisted of: Harvey or Taylor, pitcher (the one not selected for mound duty playing center field); McTeer, catcher; Cothran, first baseman; Nanney, second baseman; Haynes or G. Stone, shortstop; Wright, third baseman; Ariail, right fielder; Davidson, left fielder. Also on the squad were Chastain, Pearcy, Griffith, Crosby, and White.

TAYLOR SLIDING HOME

LIMBERING UP

BATTING FORM

PETOSKEY TEACHING SLIDING FORM

Standing: PETOSKEY, ARIAIL, HARVEY, WRIGHT, COTHRAN, TAYLOR, DAVIDSON, NANNEY, HAYNES. . . .
Kneeling: WHITE, CHASTINE, GRIFFITH, STONE, McTEER

1945 BASEBALL SCHEDULE

Opponent	*Place*	*Date*
Clemson	Clemson	March 31
Clemson	Spartanburg	April 4
Davidson	Spartanburg	April 11
Davidson	Davidson, N. C.	April 12
Davidson	Davidson, N. C.	April 16
Davidson	Davidson, N. C.	April 17
Newberry	Spartanburg	April 21
Newberry	Newberry	April 24
Presbyterian	Clinton	April 28
Clemson	Clemson	May 1
Carolina	Columbia	May 4
Clemson	Spartanburg	May 9
Presbyterian	Clinton	May 16
Carolina	Columbia	May 19

Let Us Do Your Worrying . . .

SAFE INVESTMENTS
SAFE INSURANCE

A. M. LAW & COMPANY

SPARTANBURG, S. C.

J. S. WINGO & CO., INC.

Wholesale Auto Supplies

CAR EQUIPMENT

Terms—Net Cash

Phone 1922 250 N. Church St.

BAKER'S BARBER SHOP

SPARTANBURG, S. C.

W. E. BAKER, *Manager*

SOUTHERN FURNITURE CO.

New and Used Furniture
Upholstering

Phone 3220 SPARTANBURG, S. C.

NIGHT GROCERY

373 N. Church Street

•

Near campus and open until midnight for your convenience

"Bowl for Health and Happiness"

SPARTANBURG BOWL

14 Brunswick Alleys
324-326 East Main Street

John D. Moody
Owner-Mgr.

Telephone 9379
Spartanburg, S. C.

ALLEN'S PHARMACY

MONTGOMERY BUILDING

•

Phone 68

MONTGOMERY & CRAWFORD, Inc.

•

SPORTING GOODS

HARDWARE

HOUSEWARE

•

Phone 375

SAVE MONEY . . .

SMITH'S CUT-RATE DRUG STORES

•

142 and 146

East Main Street

SPARTANBURG, S. C.

•

"The home of reasonable drug prices"

McCALLS DO-NUT

•

DINETTE

•

"BEST DO-NUTS IN TOWN"

EAT DELICIOUS

BLUE BIRD ICE CREAM

A Flavor For Every Taste

BLUE BIRD ICE CREAM, INC.

250 MAGNOLIA ST.

MAXWELL BROS. & QUINN

FURNITURE

•

RADIOS AND FRIGIDAIRES

LIGON, GRIER and COMPANY

GENERAL INSURANCE *and*
REAL ESTATE LOANS

Office in Lobby of Andrews Building

Phone 1016

Furniture • Rugs • Draperies
Shades • Venetian Blinds
Carpets

VOGEL & SON

207 E. Main St. Spartanburg, S. C.

•

RUFUS D. LEWIS
JEWELER
"THE STORE OF DEPENDABILITY"

•

PIEDMONT SERVICE STATION
358 N. Church Street
SPARTANBURG, S. C.
Phone 9151 W. A. Campbell, *Prop.*

H. T. LITTLEJOHN & CO.
Phones 741-742 : 214-216 Magnolia St.
Groceries : Feeds : Hardware : Seeds
SPARTANBURG, S. C.

BAND & WHITE
THE COLLEGE PRINTERS
Copper Plates and Engraving
Binding • Ruling • Rubber Stamps
Seals • Loose-Leaf Ledgers
Phone 363
142 Spring St. Spartanburg, S. C.

Sincere Congratulations
. . . TO THE . . .
CLASS OF
1945
A FRIEND

R. E. FOIL
CADILLAC
PONTIAC
G. M. C. TRUCKS
SALES and SERVICE
149 Morgan Ave. Spartanburg, S. C.

SPARTANBURG MOTOR CO.
DESOTO AND PLYMOUTH
Dealers
PARTS and SERVICE
SPARTANBURG, S. C.
Phone 4069 176 N. Liberty St.

THE SPARTANBURG HERALD
THE SPARTANBURG JOURNAL
•
THE SUNDAY SPARTANBURG HERALD-JOURNAL

ROYAL CROWN COLA

• *FRIENDLY*
• *COURTEOUS*
• *SERVICE*

C O L L I N ' S

DEPARTMENT STORE

MAXWELL PRODUCE CO.
Wholesale
FRUIT AND PRODUCE

•

Broad Street
SPARTANBURG, S. C.

"When Lower Prices Are Made
CAROLINA CASH COMPANY
Will Make Them"

•

143 E. Main Street
SPARTANBURG, S. C.

THE ELITE, INC.
Wofford's Main Street
Headquarters

•

BEST MEALS IN SPARTANBURG

THE
DuPRE BOOK CO.

•

BOOKS • STATIONERY
AND ALL
STUDENT SUPPLIES

•

East Main Street
SPARTANBURG, S. C.

S I L V E R ' S

5c to $1.00 Store

•

"Where Your Dollar Buys More"

HOTEL RICHMOND
East Main Street
SPARTANBURG, S. C.

MODERN • REASONABLE RATES

M. M. Alexander
Prop.

J. B. Huggins
Mgr.

Compare . . . Comparison Proves!

CROFT'S
QUALITY JEWELERS
123 E. Main St. · Spartanburg, S. C.

Carolina
Palmetto
State
Strand

★

THEATERS

•

SPARTANBURG'S FINEST
ENTERTAINMENT

•

Always Wofford Boosters

BECKER'S
Quality Products

•

BREAD • ROLLS

BECKER'S

CAKES *and* COOKIES

WOFFORD COLLEGE LIBRARY
SPARTANBURG, S. C.

THE COMMERCIAL NATIONAL BANK

Spartanburg, South Carolina

•

. . . Member of . . .
The Federal Deposit Insurance Corporation

Eat Delicious

BLUE BIRD ICE CREAM

A Flavor for Every Taste

•

BLUE BIRD ICE CREAM, INC.

250 Magnolia Street

UP TO THE MINUTE WORK . . .

SANITARY BARBER SHOP

SPARTANBURG, S. C.

B R O C K

TRANSFER and STORAGE CO.

SPARTANBURG, S. C.

THE GEER DRUG COMPANY

Wholesale Druggists

•

CHARLESTON GREENVILLE

SPARTANBURG

•

Enjoy - - -

FOREMOST ICE CREAM

. . . It's Healthful

MILK • CREAM • BUTTERMILK

•

WALLACE D. DuPRE

•

A u t o

S u p p l i e s

•

127 Broad Street

SPARTANBURG, S. C.

"THE SHOE STORE"

WRIGHT-SCRUGGS

. . . On the Square . . .

SPARTANBURG, S. C.

SPARTANBURG'S
BEST CLOTHING STORE

GREENWALD'S, INC.

109-111 W. Main Street

SPARTANBURG, S. C.

COMPLIMENTS OF . . .

DUNBAR and ELLIS

Spartanburg's Furniture Bargain House

SPARTAN PRINTING CO.

105 Magnolia Street

Phone 114 Spartanburg, S. C.

G. R. KINNEY CO., INC.

•

EDUCATOR
SHOES

•

Quality Shoes At Low Prices

COMPLIMENTS
OF

**BELK-HUDSON
COMPANY**

•

MEN'S SPORT
SHOP

•

"We Back Wofford . . .
. . . Wofford Back Us"

PRICE'S

•

OUTFITTERS
FOR YOUNG MEN

Wofford Boosters

S. H. KRESS & CO.

5c, 10c and 25c

STORES

WOFFORD COLLEGE

SPARTANBURG :: SOUTH CAROLINA

1854-1945

1. Standard four-year college of the Liberal Arts and Science for men only.
2. Offers courses that lead to Medicine, Law, Business Engineering, Teaching and Preaching.
3. Member of the Southern Association of Schools and Colleges. The Southern University Conference. On the approved list of the Association of American Universities.
4. Library of 40,000 volumes. Adequate Laboratory facilities in Chemistry, Physics, Biology, and Electricity.
5. Voluntary Senior R. O. T. C. Unit.
6. All forms of intercollegiate athletic and intermural sports.
   Field House for indoor sports and physical training.
   Stadium and playing fields for outdoor sports.
   Comfortable Dormitories.

WRITE FOR CATALOGUE AND FULL INFORMATION

. . . TO . . .

WALTER K. GREENE, PRESIDENT

Converse College

SPARTANBURG, SOUTH CAROLINA

•

AN OUTSTANDING LIBERAL ARTS COLLEGE
FOR WOMEN

PROGRESSIVE IN ITS EDUCATIONAL PROGRAM
RICH IN FINE TRADITIONS

A NOTABLE SCHOOL OF MUSIC WITH A FACULTY
OF CONCERT ARTISTS

•

1945 SUMMER TERM

HIGH SCHOOL GRADUATES MAY BEGIN COLLEGE
THIS SUMMER

•

FOR FURTHER INFORMATION

ADDRESS E. M. GWATHMEY, PRESIDENT

•

Noland Company

PLUMBING

. . . and . . .

HEATING SUPPLIES

•

SPARTANBURG, S. C.

•

M E N . . .

For Quality Furnishings

THE AUG. W. SMITH CO.

•

South Carolina's

Finest Department Store

•

HERRING FURNITURE CO., INC.

161 N. Church Street

SPARTANBURG, S. C.

•

SPARTAN TIRE AND RETREADING CO.

DR. R. E. BIBER

O P T O M E T R I S T

Biber Building : E. Main Street

COMPLIMENTS

. . . OF . . .

HUB CITY LUNCH

D I X I E L U N C H

E. Main Street

SPARTANBURG, S. C.

•

COMPLIMENTS

. . . OF . . .

F R E D ' S F L O W E R S H O P

•

•

D R A K E ' S F L O W E R S H O P

SPARTANBURG SOUTH CAROLINA

•

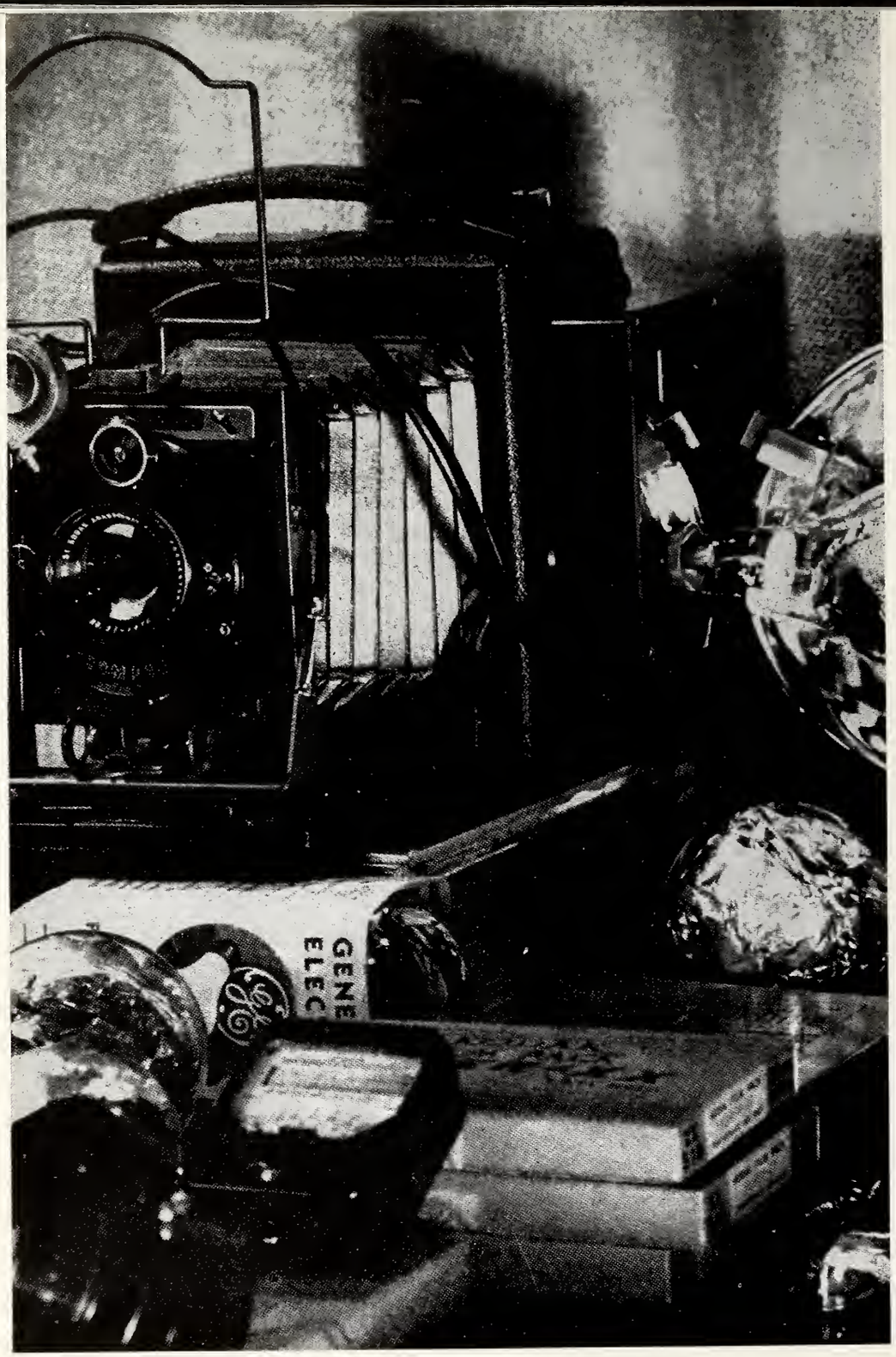

★

GOOD PHOTOGRAPHY

is a prerequisite for a

GOOD ANNUAL

★

The official photographers for the 1945 BOHEMIAN were

VAN DYKE STUDIO

307 SOUTH ROAN STREET **JOHNSON CITY, TENN.**

"Where Photography Is An Art"

•

All BOHEMIAN negatives are on file and prints will be available at any time.

PEPSI-COLA
REG. U.S. PAT. OFF.

CITY MOTOR CAR CO.

•

Dodge and Plymouth Cars
Dodge Trucks

•

SPARTANBURG, S. C.

The Best in Barber Work . . .
6 EXPERIENCED BARBERS
CENTRAL BARBER SHOP
HENDERSON AND FAIR
112 North Church Street

BEST HAIR-CUT IN TOWN . . .
GREENE'S BARBER SHOP
118 North Church Street

Phone 4811 . . .
RHODES - PERDUE - COLLINS
FURNITURE COMPANY
COMPLETE HOUSE FURNISHERS
170-172 N. Church Street
SPARTANBURG, S. C.

LAMOTTE'S

•

For Better Barbecue Sandwiches
and Fountain Service

•

STEAKS
LUNCHES

BOOTHS
AND
TABLES

Autographs

[illegible]

[illegible]

WOFFORD COLLEGE LIBRARY
SPARTANBURG, S. C.

Engravings by

BRADLEY-McCORD

COMPANY

ATLANTA

GEORGIA

SUCCESSFUL ANNUALS

Require the services of experienced and expert craftsmen, trained in every detail of the processes of creating • planning layout and design • typesetting • printing lithographing and binding . . . Throughout half a century this company has pioneered in the production of the highest type of printing . . . Our services include a special college annual sales and service organization . . . Abundant equipment • modern and complete . . . Prices representing maximum in value

✳

FOOTE & DAVIES

PRINTING • LITHOGRAPHING • ENGRAVING

ATLANTA

INDEX

Page

A

Administration 14-15, 18-19
Athletics 60-63

B

B. S. U. 57
Buildings 10-11

C

Classes 12-13

D

Dedications 9

F

Faculty 16-18
Features 1-5
Foreword 8
Freshman Class 38-44

J

Junior Class 28-30

L

Lyceum 55

M

Main Building 6
Ministerial Union 59

P

Phi Beta Kappa 56
Preston Literary Society 31
Publications 52-54
Publications Board 20
Publications Sponsors 50-51

R

R. O. T. C. 46-49

S

S. C. A. 58
Senior Class 22-27
Senior Order of Gnomes 57
Sophomore Class 32-37
Special Students 45
Student Body Officers 21
Student Body Council 21

W

Who's Who 23

INDEX

STUDENTS

Page

A

Ariail, W. S. 2, 21, 32, 34, 48, 49, 54, 63

B

Barry, C. B. 42, 48, 49
Beam, J. R. 45, 48, 49
Bell, T. W. 41, 48, 49, 53, 62
Brittain, T. N. 39, 48, 49, 57
Brown, H. B. 33, 48, 49
Burgess, W. D. 34
Bullington, H. E., Jr. 33, 47, 48, 54, 58
Butler, J. M. 29, 58
Barth, F. L. 37
Burnett, D. C. 42

C

Cameron, C. A. 42
Cannon, R. C. 45, 48, 49, 60
Carroll, R. L. 37
Caton, S. L. 39, 48, 49
Cavin, W. P. 20, 21, 22, 23, 24, 56, 57
Cely, J. H., Jr. 38, 43, 48, 52, 58, 59
Chapman, R. L. 44, 48, 49
Chastine, W. M. 44, 48, 49
Cole, Claude, Jr. 37, 54, 58
Cothran, E. C. 42, 48, 49, 57, 60, 63
Couch, G. W., Jr. 31, 39, 48, 49, 58, 59
Crosby, P. J. 44, 48, 49
Cox, D. B. 37, 57

D

Davidson, E. L. 22, 26, 53, 59, 63
Derrick, T. E., Jr. 43

E

Eaddy, J. W. 30, 32, 48, 49
Ellis, J. W. 21, 31, 43, 52, 58

F

Floyd, H. C. 31, 43, 48, 49, 58, 59
Floyd, H. E. 31, 43, 48, 49, 58, 59
Ford, W. H. 22, 25, 57
Foster, J. E. 33, 47, 48, 49

Page

G

Gibbs, L. G. 31, 43, 48, 49, 58
Gilliam, E. F. 48, 49
Gilstrap, George 36, 48, 49, 60
Grant, K. L. 40, 48, 49, 53, 58
Griffith, J. R. 35, 48, 49, 57, 58, 63

H

Hambrick, W. H. 42, 48, 49, 60, 61, 63
Hamby, J. W. 2, 21, 23, 27, 54, 58
Hardwick, Harold 41, 48, 49
Harvey, H. L. 45, 48, 49, 63
Hatchett, M. J. 31, 36, 48, 49, 58, 59
Haynes, G. M. 36, 48, 49, 60
Heape, E. M. 31, 36, 48, 49, 52, 58, 59
Hellams, R. D. 2, 31, 35, 48, 49, 58
Hendrix, E. F. 48, 49
Hicks, W. C. 34, 48, 49
Holler, D. E. 35, 38, 48, 49, 54, 58
Horne, W. A. 20, 21, 28, 29

I

Isley, R. K. 37

J

Jeffords, V. E. 36, 48, 49
Jennings, O. R. 40, 48, 49
Johnson, E. L. 45
Jones, C. E. 30, 54, 58, 59
Jones, D. O. 48, 49
Jones, R. J. 39, 48, 49
Jones, W. E., Jr. 40, 48, 49, 54, 58

K

Kennedy, W. B. 21, 30, 32, 47, 48, 49, 54, 56
Kendall, R. D. 39

L

Little, W. N. 31, 40, 48, 49, 54, 58
Locklair, B. E., Jr. 21, 23, 27, 52, 58, 59
Lowe, C. F., Jr. 33, 48, 49

Mc

McCraw, W. C. 25, 39, 48, 49
McCutcheon, J. S. 44, 48, 49
McGuffin, Harold 5, 48, 49, 57
McLeod, P. B. 36, 48, 49, 58, 59
McTeer, D. G. 40, 48, 49, 63

M

Mahaffey, C. E., Jr. 35, 48, 49

N

Nanney, J. L. 44, 48, 49, 57, 60, 62
Norton, H. B. 36, 48, 49, 55, 58

P

Pace, R. H. 20, 22, 26, 57, 60
Pearcy, W. C., Jr. 31, 41, 48, 49, 52, 58
Phillips, J. C. 28, 29, 57

R

Rector, G. H., Jr. 33, 48, 49, 53
Robinette, J. A. 42, 48, 49, 57
Robinson, W. C. 31, 42, 48, 49, 54, 57
Rone, W. E., Jr. 31, 39, 54, 60

S

Shaub, R. W. 39, 48, 49
Sheridan, R. D. 39, 48, 49, 57
Sloan, W. G. 39, 48, 49, 57
Smith, A. E., Jr. 31, 35, 48, 49, 58, 59
Smith, M. B. 44, 48, 49
Smith, S. C. 31, 38, 43, 55, 58, 59
Smoak, E. G. 41, 48, 49, 53
Stevens, J. D. 45
Stone, G. A. 40, 48, 49, 58
Stone, J. B., Jr. 2, 21, 28, 29, 52, 54, 58
Suggs, H. H. 41, 48, 49, 58
Suggs, W. K., Jr. 31, 41, 48, 49, 54

T

Tabbot, M. L. 34
Taylor, A. M., Jr. 43, 53, 54, 60, 61, 63
Thomas, R. F., Jr. 31, 35, 38, 48, 49, 58, 59
Thomas, M. L. 30
Trout, M. B. 35, 48, 49

W

Ward, D. L. 31, 41, 48, 49, 54, 58, 59
West, W. F. 42
White, L. G. 40, 48, 49, 60
Williams, C. D., Jr. 30, 31, 32, 47, 48, 49
Williams, R. H. 44, 48, 49, 54, 55
Wilson, C. W., Jr. 34
Wingo, C. H., Jr. 37, 48, 49
Woodruff, D. M. 3, 34
Wright, Walter 42, 48, 49, 60, 61

Z

Zimmerman, J. E. 39, 48, 49

Acknowledgments

As the 1945 Bohemian nears completion, we wish to thank the members of both the editorial and business staffs for their excellent work and cooperation which has made this annual possible. With the greatly reduced student body at Wofford this year the publication of a yearbook seemed to be almost an impossible task. But with the hearty cooperation of the entire student body and the willing efforts of the members of the staffs we have been able to publish this year's Bohemian. Although our publication is somewhat smaller than the Bohemians of previous years, we have attempted to compensate the smallness by originality.

Our deepest gratitude is expressed to Professor W. R. Bourne, the faculty adviser, who has made up for our inexperience with his helpful ideas and suggestions. With unwavering faith he has stood behind us to give encouragement when things looked the darkest and we began to fear. Also to Professor J. L. Salmon and Dr. J. A. Chiles thanks are extended for their suggestions and contributions.

Then, due credit must be given to Johnny Long of Foote & Davies Printing Co., whose technical advice gives us the book as it now stands. To Bill Bradley of Bradley & McCord Engraving Co., for his special effort in producing good engravings for us. To Charlie Gerrell for the photographic work. To all these and other contributors who have given this book whatever degree of success it may achieve.

The Bohemian office is now closed. The staccato notes of the typewriter is no longer heard. The 1945 Bohemian is finished. We have worked hard but it has been much fun.

B. E. Locklair, Jr.

E. L. Davidson

For Reference
Not to be taken from this room

SPARTANBURG, S. C.

WOFFORD COLLEGE LIBRARY
SPARTANBURG, S. C.

WOFFORD COLLEGE LIBRARY
SPARTANBURG, S. C.

WOFFORD COLLEGE LIBRARY
SPARTANBURG, S. C.